THE PORTSMOUTH HERALD

VOL. XXV, NO. 277. PORTSMOUTH, N. H., SATURDAY, AUGUST 20, 1910. The Portsmouth Daily Republican merged with The Herald, July 1, 1902. PRICE TWO CENTS.

KITTERY LETTER

Baseball Club Has Field Day

The Several Yachts Now in The Harbor

Trips of Kittery People and the Summer Visitors

Kittery, Me., Aug. 20.

Kittery correspondent's telephone 295-5.

Mr. Newton Spinney of Jones avenue has returned from a two weeks' vacation spent in Malden, Mass., with friends.

Mrs. Charles Heeney with a party of friends spent the day at Sea Point.

Mrs. George Heeney spent Friday with her mother, Mrs. Warren Fernald.

Mrs. Towle and daughter, Mrs. Bradbury, and Miss Demerritt of Dover were guests of Mrs. Fred Bradbury and Miss Bradbury Friday afternoon.

Repairs are being made on the Locke's cove waiting station after the damage done by a recent thunder storm.

Mrs. Frank Smith has returned from Newport, R. I.

A pleasant dancing party was held at Wentworth Hall Friday evening, a good crowd attending. Music was furnished by Rowe and Holtt.

Miss Millie Damon is the guest of friends in Exeter.

Miss Ethel Chase of Boston is the guest of Mrs. Harry Staples.

And again we remind the townspeople of Kittery's Tag Day on August 31.

Real Estate Agent Athorne and Mrs. Athorne have been entertaining Eliot people at their summer home on Appledore island, Isles of Shoals.

Miss Sadie Harlow of Amherst has returned to her home, after visiting Mrs. J. H. Shaw.

In less than three weeks, the scoolsh will ipen again for the fall term.

Miss Freida Wetherbee of Bath, Me., is the guest of Mr. and Mrs. Isaac H. M. Pray of the Rogers ford.

Mrs. Walter Ball is on the sick list.

Miss Leone Mills has been the guest of her grandparents, Mr. and Mrs. Charles Mills of the Point.

A clambake given by the Odd Fellows is scheduled at Sea Point on Labor Day, Sept. 5.

Mrs. Arthur Baker, who is passing the summer in York, was at her home here on Friday.

Anchored just below the U. S. Naval prison is the magnificent auxiliary schooner yacht "Intrepid" owned by Lloyd Phoenix of New York. She made herself famous by winning the races between the steam auxiliaries in the New York Yacht club cruise of last week, in which was the auxiliary barkentine yacht Aloha, Commander A. Curtis James, which is expected here next week. Gordon Sexton of the Eastern Yacht club in his steam yacht the Pawnee, anchored near the Kittery Point Yacht club's float, on his way to Beverly, Mass. The steam yacht Lyndonia, C. H. K. Curtis, Columbia Yacht club, will anchor here next Monday afternoon on the way to Bar Harbor.

The big field day of the Kittery Baseball club is taking place today on the local diamond. Various sports are scheduled and the usual good crowd of rooters is on the bleachers.

Mark Fernald has been having a short leave of absence from his duties at the navy yard.

Miss Allie Paul is entertaining relatives from Newburyport.

Miss Jessie Fernald is again able to go out of doors.

Miss Charlotte Bickford of Pleasant street is enjoying a two weeks' vaca-

(Continued on Page Four.)

LADIES' SUIT DEPT.

All Summer Waists selling at $1.00, including Dutch Neck, Very Dainty 3-4 Sleeves, to close at 69c.

25c Black and White Pink Short Kimonas to close at.....17c
$1.00 Black and White Long Kimonas to close at.....69c
$1.25 Colored Crepe Kimonas to close at.....75c
75c Long Colored Print Kimonas to close at.....50c
$1.00 Short White and Colored Kimonas at.....50c

New Lot of Black Taffeta Silk Waists, embroidered fronts, all sizes, a good Waist at $4.50, Early Sale Price.....$2 98
A $5.00 White Lace Waist, very showy, price.....$3.98
Black Taffeta Plain Waists with ruffle, as long as they last $3.98 value.....$2.50

Bathing Suits All Reduced 25 Per Cent and Less.

Bathing Shoes.....25c and 50c
White Seersucker Petticoats, full Skirts, $1.00 value, Sale Price.....79c
Gingham Petticoats.....50c and $1,00

A Good Variety of Heatherbloom and Satine Petticoats at Popular Prices.

All Summer Wearing Apparel Reduced to About 1-2 Price.

SILK AND FABRIC GLOVES MARKED DOWN.

1 Lot Tan Lisle Gloves, 2 clasp, large sizes only, were 50c, now.....25c
12 Button Black Lisle, were 50c, now.....25c
16 Button Tan Lisle Gloves, were 75c, now.....25c
12 Button Black and White Silk Gloves, were $1.25, now.....25c
Imported Lisle, Black and Gray, 2 clasp, were 75c, now.....50c

CORSET DEPARTMEMT.

Well Known Makes in Broken Sizes at about 1-2 Price to Close Out.

American Lady, J. B., P. D., LaGrecque, C. B., W. B., LaResista and a few Children's Ferris' Waists all now at HALF PRICE.

Corsets Altered and Fitted.

We are prepared to alter Corsets to suit the most exacting figure. This gives you at no additional expense the advantage of the Custom Made Corset. Our Expert Corsetiere, Mrs. Housel will be glad to discuss the Corset question with you and give you the benefit of her exper knowledge.

Geo. B. French Co

COTTON MANUFACTURERS' SEMI-ANNUAL CONVENTION

Plans for Meeting in September at Hotel Wentworth

As previously exclusively announced in the Herald, the stated semi-annual meeting, No. 89, of the National Association of Cotton Manufacturers will be held at Hotel Wentworth, Thursday, Friday and Saturday, September 15, 16 and 17.

The full program will not be issued until the meeting, but papers are expected on the following subjects: A New Textile; California Cotton; Cotton Mills of Mexico; Economical Lubrication; Economizers and Draft; Foreign Markets for Cotton Textiles; Illuminating Engineering; Moisture in Cotton; Natural and Artificial Draft:—Relative Advantages and Limitations of Each; Nature and Cause of Waste Fiber in Cotton Mills; Part Time Instruction for the Textile Industry; Producer Gas Engines; Purification of Water for Mill Purposes; Renaissance of the Water Fall; Russian Turkestan and Its Products; Textile Industry in Hungary.

The sessions will be held in the Music room of the hotel beginning at 8.15 p. m., Thursday, September 15, at which occasion the president will deliver his address, after which he will give an informal reception to the members and ladies. On Friday the session will be held at 9 a. m., and 8.15 p. m. The last session will be held on Saturday morning at 9 a. m.

His Honor, Edward H. Adams, mayor of Portsmouth, will welcome the association at the opening session, and addresses are expected from other guests of the association.

For the greater convenience of members and their guests, including ladies, the following arrangements have been made: A special train of Pullman cars will leave the North station, Boston, at 1.15 p. m., on Thursday, September 15, due at Portsmouth at 2.45 p. m., whence conveyances will bring the party to Hotel Wentworth by about 3.30 p. m. Lunch will be served in the cars immediately after leaving Boston. The party re- will leave Hotel Wentworth by 3.30 turning on Saturday, September 17, will leave Hotel Wentworth at 1.15 p. m., and Portsmouth, at 1.46 p. m., arriving in Boston at about 3.30 p. m. Passengers from other stations can take regular trains.

The Committee on Meeting wearing white badges consists of: Col. H. Martin Brown, chairman; Col. Charles H. Child, Henry exter, R. H. I. Goddard, Jr., Gen. Lyman B. Goff, John E. Kendrick, Charles R. Makepeace, and Frank P. Sheldon, who will take detailed charge of the sessions.

The officers of the association, terms to expire May 1, 1911, are:

President, Franklin W. Hobbs, Boston, Mass.

Vice Presidents, George Otis Draper, New York, N. Y.; Edwin Farnham Greene, Boston, Mass.

Director, Robert Beatty, Philadelphia, Pa.; Albert F. Bemis, Boston, Mass.; Frederick A. Flather, Lowell, Mass.; George P. Grant, Jr., Fitchburg, Mass.; David S. Johnston, Cohoes, N. Y.; Russell B. Lowe, Fitchburg, Mass.; Frederick B. Macy, New Bedford, Mass.; Joseph Merriam, Middletown, Conn.; R. M. Miller, Jr., Charlotte, N. C.

Auditor, C. E. Roberts, Boston, Mass.

Secretary and Treasurer, C. J. H. Woodbury, Boston, Mass.

As the two golf cups offered September 20, 1905, by Mr. James R. McColl when president of the association have become the property of Mr. Melvin H. Coffin and Mr. George A. Ayer, who held them by making the best scores on afternoons at the fall meetings on three sucessive years, the members of the board of government by subscription furnish two cups to be played for again under the same terms. The president has appointed the following golf committee: Robert Burgess, chairman; George A. Ayer, Melvin H. Coffin, Hugh DeHaven, William L. Lyall and R. M. Miller, Jr.

MARKET CONDITIONS ARE HOPEFUL

New York, Aug. 20.—The weekly financial letter of Henry Clews and Company says:

"We are now in a stage of the year when conditions are least favorable to activity. It is vacation time, and the number of absentees is large. Our harvest still possesses some uncertainties, and it is the period between seasons when commercial are operations generally at a minimum. Such conditions are, of course, not calculated to stimulate activity. Nevertheless, the tendencies are towards improvement, and the inertia which now exists in the business world is what was most needed to permit of readjustment and lay the basis for a fresh recovery later on.

"The greatest betterment has been in the monetary situation. Owing to recent pressure exerted by banks in all parts of the country, prospects of a money squeeze this autumn which once caused considerable apprehension have now been reduced to a minimum. At worst there is nothing to be feared except possibly local and temporary stringency when the crops move.

"The technical situation of the stock market has been visibly strengthened. The conviction spreads that the low prices at the end of July will not be seen again for some time to come."

Boston, Aug. 29—The weekly market letters contain the following:

F. L. Milliken and Company: "Day by day evidence accrues that politics is liely to be the dominating factor in the general situation for the next few months. Certainly this will be the case until the outcome of the congressional elections is known, and its dominance after that date is largely dependent upon the exhibition by the republican leaders of a moderate degree of constructive ability. There have been no changes in the fundamental factors governing market prices within the last few weeks. There is no doubt that the continued rise in security values has proved a surprise even to the most conservative element who felt that prices had discounted the worst that was likely to happen. The change in sentiment has, of course, had some reflex influence on trade conditions, and if the advance continues long enough, it is not unlikely that a considerable revival in trade will follow."

Hunt, Ellis and Company: "On every hand one finds evidences of returning confidence. Not only are prices of securities seeking a igher level, but in commercial circles, and even in political circles, there is a feeling that perhaps the worst has been seen, and that from now out the tendency will be towards improvement, gradual but sure. Not the least important of recent favorable developments has been the defeat of Roosevelt for temporary chairmanship of the New York state republican convention."

TUNGSTEN LAMPS

(The trade name recently given to the Tungsten Lamp is MazdaLamp, but means nothing except a trade name.)

Reduction in Price

Customers entitled to free renewals of carbon incandescent lamps can now obtain Tungsten Lamps in exchange, for the following excess prices:

25 Watt	$ .50
40 "	.60
60 "	.70
100 "	.75
150 "	1 00
250 "	1 10

Rockingham County Light & Power Co.

J. S. WHITAKER, Supt.

What I think about

I have had and used the Household Range for ten years and six months, with the greatest success. I have the same grate that came in the stove, and it has been in constant use.

Mrs. WILLIAM R. MOORE,
1,129 Acushnet ave.,
New Bedford.

Household RANGES

Hoosier Kitchen Cabinets
Globe-Wernicke "Elastic" Book Cases

MARGESON BROTHERS,

Vaughan Street Brick Building
TELEPHONE 570
The Store of Quality.

ANOTHER LARGE AUDIENCE

The vaudeville acts at Music Hall this week have certainly scored a great success.

The double acts could not fail to please the most fastidious. It is filled with pure comedy and furnishes plenty of amusement. Miss Wilson is very charming in her part and has won popular favor in every city where she has appeared. When people express the desire to see an act twice and even the third time, you may be sure it is well worth seeing and this has been the case since these players have come to our city. The heart-thrilling tableau representing that which is cherished by every true American is full of interest to all.

Miss Marsh, the dainty soubrette, is continuing to delight the people with her splendid dancing, funny sayings and cute songs. She creates much fun when she appears in her queerly gotten up costume and with her hair in six little braids tied with red ribbon. Her act is good from start to finish.

Bingham, the ventriloquist, wins favor at each performance.

The picture are very interesting.

CARD OF THANKS

Mrs. John E. Webb, daughter, and family, take this method of thanking the friends who aided them during their bereavement, and also wish to thank the many friends who sent beautiful flowers.

Floral Tributes

The flowers at the funeral of the late John E. Webb, deputy state president of the Order of Eagles, were many and beautiful. Following is a list and those who sent them: Pillow from wife, crescent from Mr. and Mrs. Frank W. Daley, pillow from F. O. E. Lamprey Aerie, Newmarket; mound, G. O. Lane and family; mound, Mr. and Mrs. A. C. Reed; cross, Oak Castle 4, K. G. E.; harp, Mercedes Aerie, 682 F. O. E.; pinks, O. F. Cummings; mound, Franklin Pierce Veteran Firemen; bouquet, G. W. Griffiths; bouquet, Mr. and Mrs. Swinerton; wreath of roses, Gunner Edw. Beakes, U. S. N., C. H. Farrell and J. W. Perkins; pillow, Order of Owls; bouquet pinks, Mr. and Mrs. E. A. Weeks and Mr. and Mrs. Freiburg; bouquets of asters, Fred and George Dean; asters, Mrs. Nellie M. Webb, Lynn, Mass.; asters, A. W. Crossett, Concord; wreath of roses, Joseph Sacco; mound, Mrs. J. A. Estes and Mrs. T. E. Nelson; pillow, brothers and sisters; spray of pinks, Mr. and Mrs. Wm. Estes; flat bouquet, Matthew Lomas; pillow, Bellamy Aerie, 1684, F. O. E., Dover.

THE WEATHER

* * * * * FAIR * * * * * Saturday night and Sunday—Fair, with moderate temperature and light to moderate northerly to northeasterly winds.

AT THE STAPLES STORE

SATURDAY AFTER SUPPER SALE
Commencing at 6 O'clock.

Water Wings—After Supper Price.....23c
Women's Jersey Vests, sleeveless or short sleeves—For After Supper.....9c
Stationery, 24 Sheets Paper and 24 Envelopes—In After Supper Sale.....9c Box
Long Muslin Kimonas, White with Black Figured Effects—In After Supper Sale.....49c
Grey and White Striped Gingham Petticoats—After Supper Price.....25c
White Striped and Figured Curtain Scrim—For After Supper Sale.....9c Yard
White Outing Flannel, worth 7c yard—After Supper Price.....5½c Yard
Fine Dutch Lace Collars—For Saturday Night.....9c

LEWIS E. STAPLES, 7 MARKET ST.
WHAT WE SAY IS SO

FROM EXETER

Miss Wingate Sees St. Petersburg

The Telephone Company Making Changes

Exeter, Aug. 20.—The New England Telephone company, which recently purchased the interest and control of the local telephone line, which was formerly controlled by G. B. Shaw has made a change in the boxes and will replace the former ones which were automatic, with the same kind now used by the New England company here. The local line, so-called operates in Kensington, Hampton, Hampton Falls and Kingston besides in this town.

The town spraying machine is now engaged in active service for the spraying of the trees for the brown-tail moths. It has been at work today mostly on the grounds of the Robinson seminary.

The new 50,000 gallon water tank which is being erected at the Boston and Maine station is nearing completion and will be one of the largest in this section when finished. It is attracting much attention from its lofty position.

Charles Gilmore of the postoffice force, serving as a carrier, started on Friday on his annual vacation, which he will spend in different localities. LeRoy Burpee of the clerical force leaves for his vacation tomorrow.

Rev. Dr. S. H. Dana, pastor of the Phillips church, will on Sunday preach at Danville.

Attorney General Edwin G. Eastman and family, who are at their summer home at Granthom are not expected home for at least two weeks. Mr. Eastman took depositions in the state tax rates case at Manchester this week. The family was visited also this week by the Rev. George H. Driver, pastor of the Congregational church, and Miss Driver.

Samuel S. Smith has returned from a vacation spent in Ogunquit Me.

Frank Locke of Chicago, a former resident here, is spending a period with Walter Gale at the Gale homestead on Front street.

Mr. and Mrs. George S. Connors have returned from a vacation trip spent in different places. Mr. Conners is the athletic coach trainer at Phillips academy.

Rev. Frank Tyler of Hudson, a former resident, is a visitor here. He paid visits to many of his former friends today.

Daniel I. York of St. Paul, Minn., is making a brief visit to his home in Kensington.

An event which is occupying the attention of the Moses N. Collins post of the G. A. R., and its kindred organizations is the annual encampment of the veterans which is to me held at The Weirs beginning next Tuesday and the representation from this town is expected to be large. Those who have signified their intention of attending as representatives from here are Mr. and Mrs. John Smith, Miss Marion Wason, Miss Marion Wason, Miss Angie Smith, Mrs. John H. Elkins and Samuel S. Smith. These all represent the Woman's Relief corps or the Sons of Veterans.

William J. Bruce has presented to the C. E. Warren hose house a finely finished flagpole top constructed of galvanized iron. It is to be placed on a pole which is thirty-five feet in length, which it is nearly ready for raising. A flag is to be flown from the top, and it is thought that this may be arranged to be put up by Labor day. The feature of the pole is the top, which is the handicraft of Mr. Bruce, he having spent his winter evenings on the work and at his leisure time. The bottom is designed in octagon shape, and another setting of an octagon smaller is made a trifle higher. It is finished in gilt and black, with gilt ball on the top. Mr. Bruce has been a galvanized iron worker for many years, having learned the trade when a young man. He is receiving much praise for his workmanship.

Mr. and Mrs. William Burlingame have sent out numerous invitations to the marriage at the First church Saturday evening, September 3, of their daughter, Miss Ella Winslow Burlingame, to Mr. Henry Lewis.

Important enlargement of George W. Hilliard's Exeter Rose Conservatories has taken place the present season, the conservatories now being among the very largest in New England devoted exclusively to the production of roses. Contractor F. Otis Tilton has built a new house 150 by 56 feet, of imposing height and with artificial stone sidewalls. A second house has received an addition of 23 by 86 feet. There are eight different kinds of roses under cultivation, the leading varieties being the Killarney, both pink and white, and the Richmond, with American Beauty a close third. Florist Thomas Carter, who has charge of the conservatories, reports a steady increasing market for the Exeter product, necessitating continued enlargement of the plant, which is now a model in its special line.

A post card states that on August 6 Miss Isabel C. Wingate arrived at Moscow after an enjoyable five days at St. Petersburg, visiting museums, the winter palace, the Hermitage and other points of interest. One day was devoted to Peterhof, where she visited the home of Peter the Great and saw many objects of his making. She anticipated a pleasurable visit to Moscow.

Squirming!

Isn't it strange that gentlemen will not realize the great change that has taken place?

The PEOPLE are going to make the nominations this year. The bosses have made them LONG ENOUGH.

AND THE PEOPLE OF THIS FIRST NEW HAMPSHIRE DISTRICT ARE GOING TO SEND A MAN TO WASHINGTON WHO WILL DECLARE AGAINST JOSEPH G. CANNON FOR SPEAKER OF THE HOUSE.

Mr. Sulloway knows that this is true. Why doesn't he come forward, with a straight-out declaration that he has seen the errors of Cannonism and proposes to line up with the people?

Mr. Sulloway WILL make that statement, in time. He is COMING TO IT, slowly but unmistakably.

SAY IT, MR. SULLOWAY, as Congressman Longworth says it, and as SHERMAN E. BURROUGHS SAYS IT:

"I SHALL OPPOSE MR. CANNON'S ELECTION AS SPEAKER."

That is what the PEOPLE of this District HAVE GOT TO HEAR, Mr. Congressman, from the next Member from this District, and they have got to hear it BEFORE THE PRIMARIES.

"In my opinion," Mr. Sulloway is saying in his advertisements, "when the time comes, Hon. Joseph G. Cannon of Illinois will not be a candidate for re-election as Speaker of the National House of Representatives. Like every other member of the House, I have a high personal regard and friendship for him, but with the situation as it is, and the sentiment that has been developed, he could not be elected. I am not pledged to him or any other man. I SHALL ISSUE NO PROCLAMATION FROM THE HOUSETOPS."

Well, it isn't necessary to go up on the roof, Mr. Congressman, but the people of this District WILL HAVE THAT PROCLAMATION. Congressman Longworth has made it. MR. BURROUGHS IS MAKING IT EVERY NIGHT—"I SHALL OPPOSE MR. CANNON'S ELECTION AS SPEAKER."

YOU are going to make it sooner or later, Mr. Sulloway—WHY NOT NOW?

Perhaps this will help you, from the Providence Journal, A REPUBLICAN NEWSPAPER:

> REPUBLICAN candidates for the House of Representatives should be forced to say whether, in the event of their election, they will vote for or against the member from Danville. THEY CAN NO LONGER DODGE THE QUESTION BY DECLARING THAT THEY DO NOT ANTICIPATE HIS RENEWED CANDIDACY. HE HAS SET ALL DOUBTS ON THAT POINT AT REST.

And indeed he has, Mr. Sulloway, as you might have observed in an Associated Press dispatch on Page 2 of last night's Manchester Mirror. This dispatch, Mr. Sulloway, two columns wide, was headed "CANNON INSISTS ON BEING CANDIDATE FOR SPEAKER."

Mr. Cannon said so himself, Mr. Sulloway, while your advertisement, on the first page, was headed "CANNON WILL NOT BE CANDIDATE FOR SPEAKER."

Who knows about Cannon, Mr. Sulloway? Cannon, or Sulloway?

That isn't the point, however.

The point is that the next Congressman from this district has got to declare, as ALL GOOD REPUBLICANS ARE SAYING EVERY DAY:

"I SHALL OPPOSE MR. CANNON'S ELECTION AS SPEAKER."

That is what Mr. Burroughs says, Mr. Sulloway, and what YOU will say, shortly.

Why not now? There isn't much time left. THERE ARE OTHER ISSUES TO BE TAKEN UP WHEN THIS QUESTION IS OUT OF THE WAY.

HERBERT E. DUNNINGTON,
360 Manchester St., Manchester.

August 19, 1910.

GRAND CONCERT AT RYE

One of the most delightful musical events of the season was the recital given on Friday evening at Rye Town Hall, in aid of the music fund for the Rye Congregational church, by the following distinguished musicians Mme. Gladys Perkins Fogg, soprano; Mr. Milo E. Benedict, pianist, of Boston, assisted by Mr. Alex. Bilbruck, tenor.

Eac artist won instantaneous success and every number was received with the heartiest applause. The program was as follows:

Piano solo. La Fileuse, Raff
Mr. Benedict.
Operatic Aria (from Martha) Flotow
Mr. Bilbruck
Aria (from Il Travatore) Ah: Fors e Lui,
Mme. Fogg
Songs:
Hark, Hark, the Lark! Shubert
Serenade, Schubert
Mazurka, Chopin
Standelien, Richard Strauss
Mme. Fogg
Piano Solos:
March, Grieg
Carnival, Grieg
Mr Benedict
Sleep, Little Tulip, Sleep, Nevin
Berceuse (from Jocelyn) Godard
Mr. Bilbruck
Songs:
Afoon Waters (Scotch) Spilman
Bonnie Doon (Scotch) Unnown
Kathleen Mavourneen (Irish) Crouch
The Bloom is on the Rye (English)
Sir Henry Bishop
Old Folks at Home (American)
Stephen Foster
Mme. Fogg.
Etude, Bu.ro Ride, McDowell
Mr. Benedict
Prison Scene. Aria and Duet, (from Il Trovatore)
Mme. Fogg and Mr. Bilbruck

Each selection was a gem in itself and rendered in a stringly artistic manner.

Mme. Gladys Perkins Fogg, as perhaps many are not aware, is totally blind. Despite that, she has achieved wonderful success in the musical profession. Her intonation is faultless, and her sense of tone and rhythm very keen. Many of her songs were rare gems that will remain in the minds of her auditors for a long time. She sang her four numbers in four languages and her singing held the audience spell-bound. A voice of such marvelous purity has seldom been heard here before.

Mr. Benedict, who is one of the foremost pianists of the New England metropolis, captivated the audience by his selections, and the vigor of his musical interpretations.

The tenor solos by Mr. Bilbruck were indeed a rare treat. His voice is of exceptional power and sweetness. The duet by Mme. Fogg and Mr. Bilbruck reveled wonderful execution on the part of each.

It is possible that this group of artists may appear in Portsmouth at a later date. Let us hope so.

Read the Herald.

MORE RAIDS AT HAMPTON BEACH

SHERIFF SPINNEY AND SQUAD OF DEPUTIES GET BUSY.

Sheriff Ceylon Spinney, accompanied by Deputy Shaw, Assistant Marshal Hurley and Officer Burke, of the local police force, and one or two deputies from other parts of the county, did a little gumshoe work at Hampton beach on Friday night.

The County authorities have been making raids about one a week, generally Saturday nights, at the beach and have secured evidence from at least one proprietor of a place, but the others had been too foxy for them and there was nothing doing, although it has been known that there was all kinds of booze being sold there.

Sheriff Spinney last night enlisted the aid of Asst. Marshal Hurley and Officer Burke, and was more confident that better results would be obtained. The raiding party left this city late last evening in an automobile and expected to put in the greater part of the night at the beach.

RAILROAD NOTES

A freight wreck at Salem this morning blocked both main lines of the Portland division and caused a delay of forty minutes in the arrival of the first train from Boston.

O. J. Goldsmith, engineer on one of the yard switchers, is enjoying a vacation.

A work train in charge of Conductor Ayer is out today distributing ties on the main line between Portsmouth and Newburyport an on the Dover branch.

LAST NOMINATIONS

A Few More Names Have Been Filed Frim This County

Concord, Aug. 20.—The last of the primary election nominations filed with the secretary of state on Friday contain the following from Rockingham county:

Republican

Representatives — William Pearl Warner, Jr., Plaistow; Ellsworth Brown, Seabrook.

Delegates to State Convention—Daniel J. Baker, Kingston; Levi S. Bartlett, Kingston.

Democratic

Representatives—Walter S. Bartlett, Kingston; William E. Randall, Seabrook.

Delegate to State Convention—David O. Brewer, Kingston.

"QUEEN OF SEA ROUTES"

Merchants' and Miners' Trans. Co.
Steamship Lines

From BOSTON and PROVIDENCE to NORFOLK, NEWPORT NEWS and BALTIMORE

Most popular route to Atlantic City, Jersey Coast Resorts, Old Point Comfort, Washington and the South and West.

Accommodations and Cuisine Unsurpassed. Send for Booklett.

James Barry, Agt. C. H. Maynard, Agt.
Providence, R. I. Boston, Mass.
W. P. Turner, P. T. M.
General office: Baltimore, Md

Isles of Shoals
S. M. S. S. Co.
(SHOALS DIVISION)
STR. SIGHTSEER

New Steamer, Elaborately Furnished, All Modern Improvements, will leave Oceanic Wharf (weather permitting) foot of Deer Street

WEEK DAYS.
LEAVE PORTSMOUTH — 9.20, 11.30 a. m. 5.40 p. m.
RETURN FROM STAR ISLAND—9.20 a. m. 3.30, 7.30 p. m.
SUNDAYS.
LEAVE PORTSMOUTH—9.00 a. m. 12 m., 5.4 p. m.
RETURN FROM STAR ISLAND—10.30 a. m 3.30, 7.30 p. m.

Special Excursion 50c,
(Good only on day of issue)
Single Fare 50c,
Oceanic Hotel, Star Island, Best Fish Dinner on New England Coast.

Subject to change without notice.

W. B. ELLISON,
General Manager.

TILL YOUR DEALER YOU WANT
FRANK JONES PORTSMOUTH ALE.

For Fifty Years

THIS ALE has been the favorite beverage of New England. Its success has been so great that an effort has been made to imitate THE FRANK JONES PORTSMOUTH ALE.

It Is The Taste! You Cannot Be Deceived!

THE FRANK JONES PORTSMOUTH ALE has the true flavor of purity of product, perfection in brewing.

NONE TASTES AS GOOD AS THE GENUINE.

FULL LINE OF
S. S. Pierce's Fancy Groceries
ORDERS FILLED FROM THEIR PRICE LIST AT
TOWLE'S,
40 Congress St. Portsmouth
COMPLETE ASSORTMENT OF PICNIC GOODS.

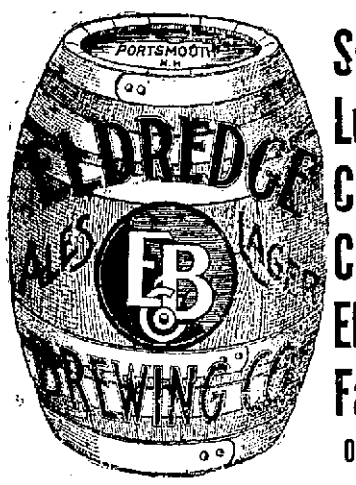

See That Your Lunch Basket Contains a Cool Bottle of Eldredge's Famous Pilsner
Order From Your Bottler.

SEASONABLE SUITS

This is the time of year when Winter Suits are too heavy.

Suit your Suit to the season. Suit the tailoring to your taste, and the price to your purse. From $25.00 to $40.00 you can have a business suit made here as you want it. The fabric you select will be from a number of tasteful exclusive designs of appropriate weight. The tailoring will be flawless. The value will be liberal.

CHARLES J. WOOD,
MAKER OF GOOD CLOTHES.

The Arthur E. Richardson Co.,
PORTSMOUTH, N. H.,
Corner Market and Ladd Sts.,
ENTRANCE ON LADD ST.

SPECIALTIES IN
Scrim and Muslin
Curtains
Portieres
Couch Covers

Designs and Estimates Furnished on All Drapery Work.

SHADE CURTAINS
SHADE CURTAINS
SHADE CURTAINS

The Arthur E. Richardson Co.

HOUSE NUMBERS
Brass and Nickel.
All Sizes.

A. P. WENDELL & CO.,
2 Market Square.

LEARN TO DRIVE AUTOMOBILES

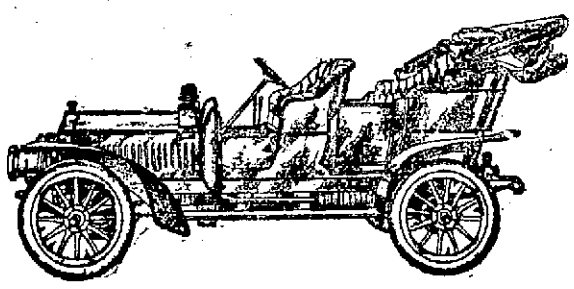

FULL COURSE, DRIVING, MECHANICAL, Etc
CALL OR WRITE F. L. TOWNSEND
Hampton Beach Garage, Hampton Beach, N. H

PATENTS
Prize Offers from Leading Manufacturers
Book on patents. "Hints to inventors." "Inventions needed." "Why some inventors fail." Send rough sketch or model for search of Patent Office records. Our Mr. Greeley was formerly Acting Commissioner of Patents, and as such had full charge of the U. S. Patent Office.
GREELEY & McINTIRE
PATENT ATTORNEYS
WASHINGTON, D. C.

TIN CAN TIED TO DOG'S TAIL

Stirs Up a Miniature Cylcone In New York

TEN PERSONS ARE BITTEN

Tormented Canine Dashes Through Streets Amid Shower of Kitchenware and Bullets Aimed at Him From Windows of Flat Houses—One Shot Hits Boy and Another Breaks Butcher Shop Window

New York, Aug. 20.—Ten persons are suffering from dog bites, a boy from a pistol shot wound and several panes of glass in the neighborhood of Lenox avenue and 136th street are shattered, all because some fun loving children tied a tin can to the tail of a bull terrier, which immediately acted as though mad, rushing among the children and biting everybody who came near him.

Mothers, fathers, sisters and brothers threw innumerable plates, cups, saucers, dish-pans and frying pans at the animal as he barked and bit. Some of the articles, instead of hitting the terrier, landed on the heads of pedestrians scurrying out of the way.

Several men blazed away at the terrier from the windows of houses on the block with revolvers. One of the shots penetrated the foot of a boy. Another went through the window of a butcher shop, doing about fifty dollars' worth of damage, while a third broke another pane of glass.

Notwitstanding that more than one hundred shots were fired at the dog, that he was chased for nearly a mile by the reserves of two police stations and citizens, the animal, with the tin can still trailing and bumping after him, got away.

The dog was a full grown white bull terrier, owned by Harry Demore of Seventh avenue, and was well known in the neighborhood.

The dog appeared in 136th street, between Lenox and Seventh avenues. A leash was trailing from his collar, and it subsequently was learned that he had been taken for a walk by a friend of Denmore, but had broken away.

Children playing on the sidewalk called the dog. He showed a friendly interest in them and everything was going lovely until some one conceived the idea of tying the can to his tail. The children laughed with anticipation of the comical spectacle the dog would make running down the street with the can rattling on the pavement behind him, and struck him several sharp blows to accelerate the fun.

The dog hurled himself against the children like a cyclone, knocking some of them down, and snapping at everything human within reach. Most of those bitten were in the melee.

In a jiffy the block was cleared of persons and the dog ran into 135th street. As he ran up and down negroes appeared with revolvers at the upstairs windows of flat houses and opened fire on him. Their bullets went wild.

One of the bullets entered the right foot of little Otto Colman, who had ventured to return to the street. He fell, and the dog ran toward him. Henry Phillips jumped to his rescue and was bitten, but helped the Colman boy to safety before the dog had done them any further harm.

The dog seemed dazed, but continued up Seventh avenue. The cry of "mad dog!" had been given along the avenue and persons had taken refuge in doorways. The dog encountered nobody until he reached 139th street. Then he met Mrs. Tilton and Mrs. West. Mrs. West was wheeling her baby in a go-cart. She leaned over to protect the child and was badly bitten, but saved the baby from all but a scratch.

Those bitten were taken to the hospital and had their wounds cauterized, after which they went home. All trace of the dog was lost at 139th street, but policemen continued in pursuit.

WEDGED IN MACHINERY

Nearly Every Bone in Body of Marble Plant Employe Is Broken

Middlebury, Vt., Aug. 20.—His skull crushed and nearly every bone in his body broken, Joseph Kelly, 48, employed in a local marble plant, was found wedged between parts of the machinery, last night, dead.

The accident is supposed to have happened at least half an hour before the body was discovered, and the best explanation that can be found is that he slipped on the stone floor and fell in such a way that the driving rod of one of the saws struck him.

Explosion Buries Soldiers

Mainz, Ger., Aug. 20.—Fifteen soldiers were buried by a premature explosion of dynamite during the manoeuvers of pioneering troops at Sechtshelmerberg. The pioneers were practising blasting operations.

Middle West Campaign Begins

Chicago, Aug. 20.—The opening of congressional headquarters of both the Republican and Democratic parties in Chicago marks the beginning of the fall campaign in the middle west.

Mayor Gaynor of New York, Who Was Shot by J. J. Gallagher

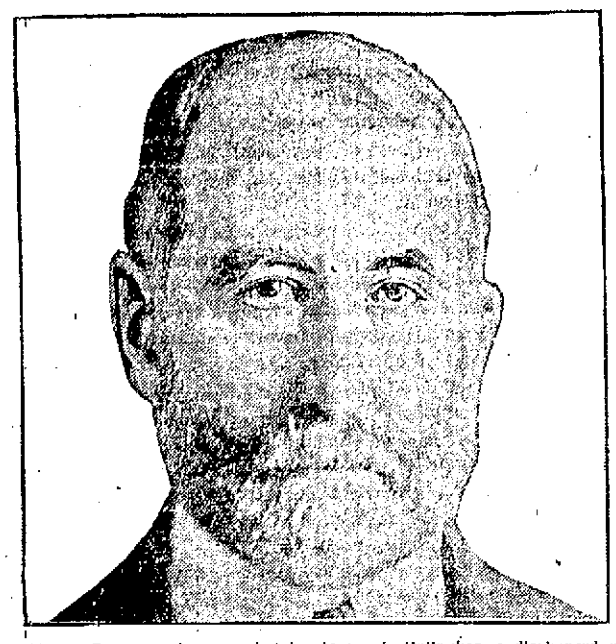

Mayor Gaynor, who was shot by James J. Gallagher, a discharged employee of the dock department of the city of New York on Aug. 9 while he was bidding friends goodby on the deck of the steamer Kaiser Wilhelm der Grosse, on which he was to sail for Europe, was chosen mayor of New York in November, 1909, and during the time he has been in office has instituted many reforms. He was the regular nominee of the Democratic party and was the only candidate of that party successful at the polls. He was born in Oneida county, N. Y., in 1851 and was a newspaper reporter in Brooklyn and New York city until he was admitted to the bar in 1875. He has twice declined the Democratic nomination for governor of the state and served two terms on the supreme court bench.

NAVY ORDERS

First Lieutenants E. N. McClellan, R. E. Adams, W. F. Bevan, P. A. Capron, H. C. Judson, A. M. Sumner, E. A. Osterman, R. F. Ludlow, J. Potts, R. E. Rowell, H. H. Torrey and R. Tittini, U. S. M. C., have been commissioned.

Paymaster Inspector M. M. Ramsay, to U. S. Asiatic fleet, on New York.

Lieutenant H. E. Lackey, to U. S. Asiatic fleet, on New York.

Lieutenant Commander G. S. Lincoln, to U. S. Asiatic fleet, on Charleston, and en route home.

Lieutenant A. W. Sears, from command Mohican ,to naval station, Cavite, P. I.

Ensign H. M. Jenson, from command Porpoise, and continue other duties.

Lieutenant F. W. Osborn, Jr., Gunner A. Rogier, Passed Assistant Paymaster W. G. Neill and Paymaster's Clerk A. B. Canham, from Charleston to New York.

Paymaster H. de F. Mel and Paymaster's Clerk A. M. Jones, from New York to Charleston.

Passed Assistant Surgeon, S. L. Higgins from New York to Navy hospital, Yokohama, Japan.

Assistant Surgeon T. Harlan, from Barry to Rainbow.

Chief Boatswain T. Sullivan, from New York to Naval hospital, Puget sound, Wash.

The Rainbow has arrived at Nagasaki, the Patuxent at Boston, the North Dakota at Newport, the Rocket at Washington, the Pompey at Cavite and the Lebanon at Boston.

The Des Moines has sailed from Dakar for Monrovia and the Vestal from Boston for New York.

THEATRICAL TOPICS

Helen Grayce a Whole Week

General attention will undoubtedly be directed towards the Music Hall all the week. The appearance of Helen Grayce and her remarkable company is an event equal in its way to the most important that the theatre offers during the entire season.

No better representation of the latest Broadway successes can be looked for even when given at high rices. But the fact that this talented and beautiful actress presents When Knighthood Was in Flower Monday night, The Man of the Hour Tuesday night and The Clansman Wednesday night at prices that range from ten to fifty cents cannot help but attract attention even of those remotely interested in the drama.

Other well known success to be given during the engagement are The Little Brother of the Rich, The Squaw Man and Three Weeks. The company this season is headed by Lawrence Brooks, a most attractive and pleasing actor.

It is interesting to note that each and all the various plays will be staged in the most lavish manner and everything possible done to satisfy the theatregoer who demands the very best that the stage affords.

The matinee announcements are specially inviting.

The complete list of plays for the week is:

Monday evening—When Knighthood Was in Flower.

Tuesday matinee—The Cowboy and the Lady.

Tuesday evening—The Man of the Hour.

Wednesday matinee—The House of a Thousand Candles.

Wednesday evening—The Clansman.

Thursday matinee—The Little Brother of the Rich.

Thursday evening—The Little Brother of the Rich.

Friday matinee—When Knighthood Was in Flower.

Friday evening—The Squaw Man.

Saturday matinee—The Man of the Hour.

Saturday evening—Three Weeks.

Ladies' tickets to reserved seats on Monday evening.

BARONESS VAUGHAN

Leopold's Last Love, Who Got Much of His Fortune

BRIDE OF A MERCHANT

Another Matrimonial Venture by Widow of King Leopold

Paris, Aug. 20.—Baroness Vaughan, the morganatic wife of King Leopold of Belgium, and Emmanuel Durieux, a retired and rich merchant living at Neuilly sur Seine, were married at Arronville, where the baroness has been living at the chateau Ballincourt.

In spite of all precautions to keep secret the marriage arrangements, the news came out and a large crowd gathered and cheered and annoyed the baroness and the prospective bridegroom as they hurried first to the mayor's office and then to church.

The mayor and cure succeeded in performing the respective ceremonies in a total of fourteen minutes.

WILL VISIT PORTSMOUTH

Party of New Yorkers Who Will Tour New Hampshire

The Troy, N. Y., Telegram tells the following:

A party of Trojans consisting of Prof. Wilson and wife and Mr. and Mrs. Jamieson and Mr. and Mrs. Carl Flamreau will go to New York and thence to Bradley Beach for a short stay. Leaving Bradley Beach they will go by boat to Providence and thence by trolley to Boston visiting nearby shore resorts. From Portsmouth, N. H. the itinerary takes in Lakeport, N. H., and thence back to Troy with a visit to Profile and Mt. Prospect the purpose being to take in places out of the usual path of Trojan tourists.

ROOSEVELT TO STAND ASIDE

Inclined to Keep Out of Fight In New York

NO CERTAINTY, HOWEVER

He Reserves Right to Jump Into Thick of the Fray If He Believes "My Policies" Are In Danger—May Be a Fight Between Former President and Taft For the Presidency In 1912

New York, Aug. 20.—Mr. Roosevelt will in all probability run for president in 1912. President Taft will fight him for the nomination.

While a break in the personal relations between the president and his predecessor has not yet developed, at least on the surface, it is not seen how it can be deferred long in the inevitable course of events.

No prospects of truce between the republican factions in the approaching campaign is in sight.

These are the developments which political leaders say stand out after the smoke of the preliminary skirmish, in which the Roosevelt supporters were routed by the "Old Guard.

In the Beverly despatches which report that President Taft is ready to fight for renomination against Roosevelt should the latter enter the lists against him, it is asserted that Taft is willing to submit his record in office against that of Roosevelt and let the people of the United State arbitrate the issue.

Mr. Roosevelt, personally, is giving out no statements. He came to The Outlook office in this city, but announced that he would have nothing to say on the situation. He received a number of visitors at Sagamore Hill and held a three-hour conference with a number of close friends. Among them were William Loeb., Jr., Representative Cocks, of Roosevelt's home district, Lloyd C. Griscom, Representative Calder of Brooklyn, and Naval Officer Kracke, who has been one of Roosevelt's closet political advisers for years.

It is learned that the ex-president and his friends have agreed on a plan of action which will hold until the situation shapes itself more clearly. Briefly stated, it is this: Roosevelt is to stand aside in the New York state campaign, and let the "Old Guard" fight its own fight, and thus shoulder all the responsibility for the conduct and result of the campaign. He is neither to indorse nor criticise the Taft administration.

One important proviso was emphasized at the conference. Those with whom he talked were made to understand clearly that Roosevelt reserves to himself the right to jump into the thick of the fight at any time if he believes that the policies of which he is the exponent are in serious jeopardy. But he let it be known that he would do so with extreme reluctance, for he feels that in such a contingency he might be led inevitably into a controversy with the Taft administration.

From what was said after the conference, it was gathered that Roosevelt believes the present attitude of men who are influential in the national administration are hostile to him; and that an open rupture may result. In such case Roosevelt feels that he may be compelled at some juncture to exert his influence against the administration.

Those who are closest to the ex-president believe that he will do everything in his power to avert such a crisis during the fall campaign. It is their opinion that if he should decide to fight, he prefers to postpone the struggle until the 1912 campaign, when the question of the nation's policy for the next four years is to be brought before the entire country, and when a successor to Taft is to be elected.

Should such an issue between Roosevelt and the administration present itself at that time, it is the firm belief of the colonel's intimate associates that he will be in the fight to the end, that he will stake his own future on the outcome, and again become a candidate for the presidency.

NEGROES PLEDGE SUPPORT

Declare Themselves Ready to Vote For Roosevelt In 1912

New York, Aug. 20.—The support of the negro electorate of the United States for a possible third term was pledged in behalf of Colonel Roosevelt by the 110 delegates of the National Negro Business Men's League here in convention.

The indorsement of the former president came after he had addressed the delegates on the opportunities for advancement open to the negro in this country, and as the climax of an earnest and eloquent eulogy of his conduct in office made by Bishop Clinton of this city.

In his address Roosevelt urged his hearers to practise the doctrine of self help. He condemned the false prophets who preached envy and bitterness, and counselled the negroes to make the most of the many opportunities now open to them.

THE COMPANY WITH THE PYRAMID
40 CONSECUTIVE YEARS OF PYRAMIDAL PROGRESS
NEW HAMPSHIRE FIRE INSURANCE CO.
TOTAL LIABILITIES $2,586,958.23
POLICY-HOLDERS SURPLUS $2,610,084.23

WE DO GOOD
Automobile Work

Repairs Promptly Made and Parts Furnished.
Chadwick & Trefethen
11 BOW ST.
Tel. 357-12.

Your Laundry work
placed at random, is productive of much annoyance and little satisfaction. Send it to the
CENTRAL STEAM LAUNDRY
61 State St.
It will not be damaged. It will be delivered promptly and will all be there.
Telephone 157-2.
W. G. WIGGIN, - PROP.

CEMETERY LOTS
Cared For and Turfing Done
With increased facilities the subscriber is again prepared to take charge of and keep in order such lots in any of the cemeteries of the city as may be intrusted to his care. He will also give careful attention to the turfing and grading of them, also to the cleaning of monuments and headstones, and the removal of bodies. In addition to work at the cemeteries he will do turfing and grading in the city at short notice.
Cemetery lots for sale. Also Loam and Turf. Orders left at his residence, corner of Richards Avenue and South Street, or by mail, addressed to Oliver W. Ham, 84 Market Street will be given prompt attention.
M. J. GRIFFIN

DECORATIONS
For Weddings and Flowers furnished for all occasions
FUNERAL DESIGNS A SPECIALTY
CAPSTICK, Rogers St

Marble & Granite
Tablets, Monuments and Mausoleums
OF LATEST DESIGNS.
My plant contains an Air Compressor, Pneumatic Tools for Lettering and Carving, Polishing Machine, all run by electric power. The only plant in this section with modern equipments.
FRED C. SMALLEY,
2 WATER ST., PORTSMOUTH, N. H.
Tel. 124-3. Also Central Ave., Dover.

Book Binding
OF EVERY DESCRIPTION.
Blank Books Made to Order
J. D. RANDALL,

The Portsmouth Herald

Established Sept. 2, 1884.

Published every evening, Sundays and holidays excepted, by the HERALD PUBLISHING COMPANY

Terms, $4.00 a year when paid in advance; 50 cents a month; 2 cents per copy, delivered in any part of the city, or sent by mail.

Advertising rates reasonable and made known upon application.

Communications should be addressed F. W. HARTFORD, Editor.

TELEPHONES

Editorial..... 28 Business..... 37

Entered at the Portsmouth, N. H. postoffice as second-class mail matter.

For PORTSMOUTH and PORTSMOUTH'S INTERESTS

1910	AUGUST					1910
Sun.	Mon.	Tue.	Wed.	Thu.	Fri.	Sat.
..	1	2	3	4	5	6
7	8	9	10	11	12	13
14	15	16	17	18	19	20
21	22	23	24	25	26	27
28	29	30	31	..	..	..
..	..	..	..	..	..	..

SATURDAY, AUGUST 20, 1910.

BRYAN AND AFTERWARDS

The Democratic press generally is trying to let William J. Bryan die in peace. It is saying nothing about the stinging defeats administered to the candidates endorsed by him, in the Nebraska Democratic primary elections.

Nebraska was a Republican state until the appearance of the Populist party, and since then has been regarded as doubtful. The Republicans have managed to carry the state about half the time since them.

Mr. Bryan has had two assets as a candidate and party leader—his wonderful gift of oratory, and his strength with the voters of Nebraska and others of a group of doubtful states subject to influences and conditions similar to those in Nebraska. The first of those is discounted, for the party has learned that he is of the type of orator which makes people admire the manner in which a thing is said, while they remain unconvinced. The other of those assets is also gone, if the events in Nebraska may be taken as a reasonable sort of straw to show which way the wind is blowing.

Mr. Bryan may probably be regarded as a has-been in our national politics, yet the personal character of the man, his real achievements, and his facility of statement of political issues are factors that will keep him long before the public as a man worth listening too.

He has in his time connected himself with three policies—free silver, government ownership of railways, and the guaranty of bank deposits. Not one of them has gained public approval, but the guaranty of bank deposits might have done so but for the proposition that safe and sane banks be made to guarantee the deposits in wildcat banks. He has associated himself with a large number of issues of a lesser nature, which in general met the same fate as his three big issues. On the anti-trust issue he has followed the Republican leadership which was inaugurated by John Sherman.

Bryan is gone, and apparently the Democratic party, which he so disorganized, is getting together again.

AMONG OUR EXCHANGES

Ellis' Campaign Gaining Strength

The fact is impressing itself with increasing force on the minds of the Republicans of this state that Hon. Bertram Ellis, candidate for governor, has conspicuous qualifications for that office. He is a Republican through and through, a man of broad culture and lofty ideals. He has served in both house and senate. In one of his three terms in the house he occupied with marked impartiality, fairness, and ability the speaker's chair, and in the other two terms he was chairman of the committee on appropriations, gaining thereby an accurate and detailed knowledge of the needs and the financial resources of the state. In the senate he was its presiding officer at one session, and in the other took a leading part in its work and deliberations. He is a trained lawyer, a successful man of business of ripe and mature judgment. Moreover, he stands for practical and progressive policies, and has a wide knowledge of men and an acknowledged power of wise leadership. It is no wonder that his campaign for the Republican nominations in the primaries is gaining in strength every day.—Somersworth Free Press.

Those Meetings at Lancaster

With Saturday's Union reporting a Bass meeting in Lancaster that was not held, even to giving the speeches of Senator Bass and Dan Remich, and Sunday's Union reporting to the extent of a column and a half the meeting tht was held, and Monday's Union devoting another column and a half to quoting what Clarence E. Clough, the day after, wished he had said but didn't, the rest of New Hampshire must get the impression that the Bass Republicans in Coos county are holding protracted meetings right here in Lancaster.

The fact is that when Gen. D. C. Remich called the meeting to order there were by actual count, just 30 people of voting age in the hall, including Republicans, Democrats and aliens. After Gen. Remich had spoken for half an hour and perhaps as many more had straggled in he yielded the platform to Senator Bass with the remark that this was a "pretty good audience for Lancaster."—Lancaster Gazette.

Hitting at Roosevelt

Fulminations from Oyster Bay, like those that come from Windsor and Carlsruhe, are expressed in the third person. This royalty obtrudes itself upon Americans.

Penetrating this thin disguise, it is evident that the person behind this third person at Oyster Bay has been hard hit; that his pride has been hurt; that his vanity has been lacerated, and that his egotism, the most considerable part of him, has been deeply wounded.

In Europe they take charge of royalty. They edit royalty. They suppress royalty. In America we laugh at it—and give it plenty of rope.—New York World.

A Wise Reform in the Navy

Perhaps the most important saving of all in the navy department under the Taft administration has been accomplished by the reorganization of the fleet itself into divisions of five homegeneous ships. Out of each division there is always one ship under repair and four at sea.

Compare this with the old system and the advantages are apparent. Formerly the entire navy went to the yards twice a year. The result was that for several months in the year the nation was without a fleet. In the second place there was a great ebb and flow of labor in the navy yards which militated effectually against the employment of the best class of labor.

Under the new system there is always a fleet in being, and the work at the yards, being constant, attracts the best kind of men.—From "Spending the People's Money" in the September Metropolitan Magazine.

The heavy rain of Thursday night and Friday morning laid the dust on the roads, and also was a great benefit to the crops.

Kearsarge Cafe

The Place that will Make Portsmouth Famous from the Atlantic to the Pacific.

FISH FOODS

PREPARED BY ONE THAT HAS LIVED AMONG THEM.

Home Cooking a Specialty.

Broiled Live Lobsters

Steaks, Chops Etc.

Prices That Are Reasonable

OPEN DAY AND NIGHT.

S. T. NEWTON,

PROPRIETOR.

ELECTRIC CARS FOR EXETER

PORTSMOUTH for EXETER—7.05 8.05, 9.05, 11.05 a. m., 1.05, 3.05, 5.05, 7.05, 9.05, *11.05 p. m.

EXETER for PORTSMOUTH—6.15 8.15, 10.15 a. m., 12. 5, 2.15, 4.15 6.15, 8.15, 10.15 p. m.

*For Seabrook car here only

A TIMELY TOPIC.

BY KATE MASTERSON, In Lippincott's Magazine

Women and the Automobile

WOMAN—the 20th century production—has sold her birthright of emancipation. She is slave to the motorcar—the great, luridly painted, furious, rankly odorous machine that now whizzes through the streets of every great city in the world.

Everything that tends to feminine enjoyment must have the scent of gasolene in it.

The young man who once managed to make $10 do for an outing now has to spend twice that in a ridiculous attempt to compete with his employers for one glorious purple night. The box of violets used to convey a tender sentiment, but now it takes a machine hired at a price for which he perjures his business destiny—for the automobile habit ranks worse than the race track as a handicap on the small salaried clerk. Still, he must have it if he wishes to please the girl. It is the only way!

And every extravagant vice has followed in the wake of the car. The inns and restaurants dedicated to motorists charge prices out of all ordinary limits. The very fashionable ones print no prices at all upon their menus, but arrange their charges to suit the appearance and conditions of the party they serve.

And the person who dares approach one of these places on foot will be received by guests, waiters, and proprietors alike, with derisive smiles, as one who has no right to enter such a paradise. Hungry chorus girls, devouring lobsters and champagne for breakfast look pityingly upon him, while their escorts in coats and caps that make them look like animals pass jokes at the pedestrian's expense. The notion that one might prefer to walk is too absurd for consideration.

The Observer

A VISION OF WOMAN

I love you. Do you smile? As, well you may;
You have have heard the beast in many men
Mouth glibly that sweet spirit phrase so oft.
It is a word you scoff at here, I know,
And yet—when one dreams sleepless all the night,
Somehow a sense of the eternal things
Creeps in upon him, and the old beast sleeps,
And spirits wise with time speak in the hush.

I touched you—and 'twas Helen that I touched;
And in my blood young Paris lived again;
And all the grief and gloom of Ilium,
Her wailing wives enslaved to foreign lords,
Her stricken warriors and her gutted fanes,
Her song-built towers falling in the smoke,
And all the anguish of her tragic Queen,
Seemed naught for one round burning kiss from you!

You thought it was the wine; ah, so it was—
The wine of woman fraught with life and death.
The wine of beauty and the wine of gloom!

—John G. Neihardt, in "A Vision of Woman."

Portsmouth is infested with a gang of well dressed "gents" who appear to find an easy living hereabouts and rumor has it that they are a gang of card sharps. Things in the gambling line appear to be carried on in a free and easy way and it is said that there are no less than a dozen rooms about the city where the game is played. The Portsmouth correspondent of the Union tells the following story about the discovery of a poker game. Referring to the promoter, the story goes: "He entered the room unexpectedly during the past week, and he found a seven-handed game of poker going smoothly along on one of the pool tables. His decision to close the pool room was reached immediately. He says that various stories concerning poker playing have since reach his ears. He accosted one of the supposed players on the street yesterday with the assertion 'It was unfair of you to take advantage of my absence by playing poker.' The fellow said, 'Why I haven't played a game of poker up there for six weeks.'"

The new primary law has attracted but very little attention in this section and both republicans and democrats have had great difficulty in getting their tickets full. It is not an easy matter to get good men to certify that they are after office and plank down cash to the city clerk for the privilege of running. The Bass "shout" that he is the father of the law ought to defeat him if nothing else, as the present law appears to be really in the interest of millionaires like Bass. That a law to give every seeker for office a fair show would be a good thing is admitted. It would be also an excellent thing to eliminate the bosses but the present law will, in the opinion of many, only strengthen the bosses.

Physical Instructor Howard of the Y. M. C. A. is proving the right man in the right place as general manager of the city play grounds. As was to be expected, the bad element of the city was the first to take charge of the play grounds but the police with the assistance of the instructor have routed these undesirables out. Yesterday, the police summoned two men before them and gave orders for them to make their presence scarce or a trial would follow. The reputation of the adjoining park is also being improved.

Here is the way the police auto cases read in Boston:

"There were 18 autoists in the municipal court before Chief Justice Bolster and fines amounting to $220 were imposed. There was only one appeal. Six offenders were in court for not having rear light so situated that the registration number could be seen. Five of them were fined $10 and one case was placed on file. This is the first time that this particular regulation has been recognized by the police. Patrolman Studley of the Lagrange street station prosecuted all the cases. William R. Murphy, superintendent of the Massachusetts rifle range at Woburn, was one of the defendants. He was fined $10 for making a bad turn with his machine."

If all the local autoists that make a bad turn were hauled into court there would be something doing.

"Doesn't it make your heart ache to see these little thirteen to fifteen-year-old girls with high slippers and their hair arranged like the chorus girls, running about the streets" said a well known business man to the writer this morning. The writer must confess that there is work here for the various women societies, outside of their attempt to butt into the political game. Let the women organize to protect the young girls in Portsmouth that are to be seen about the streets. Let our ministers that were thrown into panic over the Jeffries and Johnson fight get busy and do some real, needy work.

There is a prospect of one of the big residences on Middle street changing owners within a few days and if the deal goes through it will add materially to the neighborhood

It really looks like something doing in political circles hereabouts and with Colonel Normal and Collector of Customs S. T. Newton running for delegate to the state convention the voters in ward four are assured of plenty of excitement. "Lea" is not going to sit still and he is already on the move.

LOCAL DASHES

The golf tournament at the Country club for this afternoon is a handicap medal play.

There were all kinds of makes of cars in the Munsey historic tour, many of them never before seen in this city.

Take your friends on an outing at the Shoals large sea-going steamer Munnatawket. Leaves wharf foot of Daniel street at 8.20, 11.40, 5.40 p. m. Fare, round trip, 50 cents.

McLane, who caught with the York beach team last year, was here on Friday, the driver of one of the cars entered in the Munsey tour.

KITTERY LETTER

(Continued from Page One.)

tion from her duties in Portsmouth and is the guest of friends at North Kittery for a week.

Mrs. Percival Rogers, contralto, has been engaged as soloist to sing at the Sunday morning service of the Methodist church, York Village, August 21.

Walter Donnell of Lynn will pass the week-end with his parents.

The Rebekahs hold their picnic Tuesday next at the home of Mrs. Alice Caswell at North Kittery. If stormy that day the following Thursday and if that that day proves undesirable, on Friday. Transportation will be the same as last year.

Kittery Point

Kittery Point correspondent's telephone 295 5.

Mr. and Mrs. W. E. Mills of Portsmouth were guests of Mrs. John J. Fletcher on Thursday.

Mr. E. M. Sadler of Augusta, Me., has been a recent visitor in town.

Steam yachts Masbantan of Boston, Rambler of New York and sloop Hetty of Boston, owner by Mr. Edwin Schumann, are the latest visitors in the harbor.

Misses Edith Randall and Gertrude True were recent visitors in Portsmouth.

Mr. and Mrs. George W. Stevens of oncord N. H., are at the Parkfield for a few days.

Mr. Frutchey of Scranton, Penn., and Mr. M. C. Bradbury of Boston will spend the week end with their families at Hotel Parkfield.

Mr. Joseph Frisbee has been receiving various wireless messages from the yachts on his apparatus at Fishing Island.

A large party of people are camping out at Fort McClary.

Mr. Bernard Mills spent Friday with frends at York Beach.

Mr. and Mrs. R. L. Preston spent yesterday at Ogunquit.

Miss Eleanor and Master Elliott Preston spent the day with the Goodwin's on Gerrish Island.

Mr. Frank Getchell with the aid of a number of friends on Friday launched the boat that he has been building.

Mr. Wilton Bray is visiting in Epping, N. H.

Mrs. Howe and Mrs. Shirley of Waltham, who are summering at the Parkfield, left on Friday for a visit to Rockland.

Lieutenant Commander H. P. Perrill and family left Hotel Champer nowne on Friday for Boston, where they will spend the winter.

Mr. and Mrs. R. B. C. Johnson spent Friday at Kennebunk.

A lawn party will be held at the home of Mr. and Mrs. Henry C. Blake on Wednesday, Aug. 24, under the auspices of the Ladies' Aid Society of the First Christian church.

TO LEAVE HOSPITAL WITHIN TEN DAYS

Gaynor Will Be Practically Cured, Says His Doctor

New York, Aug. 20.—Mayor Gaynor will leave the hospital in Hoboken within ten days practically cured, one of his attending physicians says.

The physician further states that there are no present indications necessitating an operation, and that the bullet gives the mayor no inconvenience and will not if it remains there the rest of his life. The bullet will probably become encysted, the physician says, and the worst that can be looked for will be a slight suppuration that can be as easily treated as a case of quinsy sore throat. The wound in the mayor's neck is nearly healed and the scar that will be left will be hardly noticeable.

FOR SLEEPING ON WATCH

Lieutenant Beall of the Navy Is Reduced to Foot of List

Washington, Aug. 20.—Found guilty of leaving his post of duty before being relieved, and of sleeping on watch, Lieutenant Grafton A. Beall, U. S. N., was reduced thirty-one numbers and publicly reprimanded.

On July 5 Beall was officer of the watch on the battleship Delaware. It was alleged that he left the deck and was later found asleep below. A court martial found him guilty, but recommended clemency. Acting Secretary Winthrop of the navy department approved the sentence, but declined to grant clemency. The effect of the sentence is to place Beall at the foot of the list of junior lieutenants.

It is understood the reason for Winthrop's refusal to grant clemency was that an enlisted man, found guilty of going to sleep while on watch, must be dishonorably discharged and sentenced to imprisonment for one year and ten days.

Cats and Dogs.

According to a French investigator, domestic animals have a certain amount of reasoning power, often act upon reflex notions and can associate ideas from which they draw inferences. Dogs, and still more so cats, he says, learn to imitate the voice and movements of their, masters or mistresses. He has noticed old watchdogs which when they barked had peculiar intonations which resembled the voices of their masters. Cats try by the way in which they cry to make their mistresses understand exactly what they want.

ALL TIRED OUT

Hundreds More in Portsmouth in the Same Plight

Tired all the time;
Weary and worn out night and day;
Back aches; side aches,
All on account of the kidneys.
Must help them at their work.

A Portsmouth citizen shows you how:

Clinton R. Hurd, 26 Hill street, Portsmouth, N. H., says: "Three years ago I had an attack of kidney complaint and suffered terribly from backache. It was almost impossible for me to do any work when the trouble was at its height and I always felt tired. The use of one box of Doan's Kidney Pills, which I procured at Philbrick's Drug Store, relieved me and soon corrected all the difficulties arising from disordered kidneys. During the time that has since elapsed, I have been asked scores of times about Doan's Kidney Pills and I have always been pleased to tell of the great benefit I derived from this remedy. I cannot praise Doan's Kidney Pills too highly."

For sale by all dealers. Price 50 cents. Foster-Milburn Co., Buffalo, New York, sole agents for the United States.

Remember the name—Doan's—and take no other.

6 Per Cent

Real Estate Investment Bonds

Secured By Ownership of New York Real Estate.

Write for Booklet "*How to Save.*"

FRED GARDNER,

GLEBE BUILDING,

Portsmouth, N. H

WE HAVE THE BEST

ALES, WINES AND LIQUORS

The only Place to purchase Firro China, Bisleri Favorite Bitters for Medical Use,

Olive Oil Unexcelled.

Prompt attention given family trade

JOSEPH SACCO,

110 Market Street.

FOR SALE, IN KITTERY

A farm of 25 acres; 8 room story and half house, barn, henhouse, etc., all in good condition; all kinds of fruit, good well, 2 good boiling springs; 3 miles from Navy Yard This year's crops go with place as party is going away.

Price, $1700 spot cash

Other farms in Eliot, Kittery and York at prices from $900 to $6,000

Village and Shore Property

George O. Athorne,

Kittery, Me.

TELEPHONE

Office 351-13. House 622

Solid Comfort

is made up of many things. One of the things most conducive to solid comfort is a collectable policy of

Liability Insurance

if we issue it brings contentment never before dreamed of. Don't insure for too little. Economize in other ways. Our companies are as solid as a bank and premiums low.

E. P. STODDARD,

Over Grace's Drug Store.

C. E. TRAFTON,

Fire, Life, Accident, Health, Plate Glass, Liability, Steam Boiler and Burglary Insurance.

SURETY BONDS.

49 Congress St.

PORTSMOUTH, N. H.

Granite State Fire Insurance Co.

OF PORTSMOUTH N. H

Paid Up Capital $200,000

OFFICERS.

CALVIN PAGE, President;
JOSEPH O. HOBBS, Vice President;
ALFRED F. HOWARD, Secretary;
JOHN W. EMERY, Asst. Secretary.

BEST FRESH MINED COAL

$6.25 PER TON

Quality and price guaranteed on all accepted orders.

The Consolidation Coal Co.,

137 Market St.

W. P. PICKETT, SUPT. PHONE 38

DO YOU WANT A SELF-SUPPORTING OCCUPATION

THAT WILL BE BOTH PLEASANT AND PROFITABLE? We need an energetic woman to represent us in your locality; one who can reach women who buy good dress materials.

No house to house canvassing. We furnish free to our representatives an elaborate sample line of exclusive patterns in Imported and Domestic Dress Goods and Wash Fabrics such as cannot be found outside of the largest New York City stores. The wide range of selections and the dependability of the goods ensure the continued patronage of your customers and our absolute guarantee of satisfaction on "Made to Measure" skirts makes it easy to get orders. Exclusive territory given. Write TO-DAY for samples and detailed information. THE WM. B. JENNINGS CO., Importers and Jobbers of Fine Dress Fabrics, 29-33 East 19th Street, New York City.

PORTSMOUTH THEATRE,
(Music Hall) PORTSMOUTH, N. H.
F. W. HARTFORD, Manager.

Week of August 22

NATHAN APPELL PRESENTS
Helen Grayce & Co.
—INCLUDING—
LAWRENCE BROOK
Presenting Metropolitan Successes

Mon. Eve. . . . When Knighthood Was in Flower
Tue. Mat. . . . . The Cowboy and the Lady
Tue. Eve. . . . . The Man of The Hour
Wed. Mat. . . . . The House of a Thousand Candles
Wed. Eve. . . . . The Clansman
Thur. Mat. . . . . The Little Brother of the Rich
Thur. Eve. . . . . The Little Brother of the Rich
Fri Mat. . . . . When Knighthood Was in Flower
Fri. Eve. . . . . The Squaw Man
Sat. Mat. . . . . The Man of the Hour
Sat. Eve. . . . . Three Weeks

MONDAY EVENING, Ladies' 15c
LIMITED NUMBER
MATINEE PRICES 10c, 20c
EVENING PRICES 10c, 20c, 30c, 50c

"A Friend is One Who Knows All About You and Still Likes You."--Hubbard.

You would like Gray & Prime's Coal if you have never tried it. It would Pay you to get acquainted with it this summer. Order a ton or two every week.

GRAY & PRIME,
TELEPHONE 23. 111 MARKET STREET.

GOING TO GET NEW RIGS

The coast artillery companies of the state militia will shortly be fitted out with olive drab uniforms which have already been shipped to this city.

WINTER EVENING COMFORT

The people who will have the most home comfort in the coming long winter evenings are those people whose houses will be lighted by electricity.

EVENTS OF ELIOT

Considerable Building to Be Done Next Year

Friday Evening Recital at Green Acre Eirenion

Eliot, Me., Aug. 20.

Edgar Sherman Paul avows that chickens were lousy, which were hatched from clean eggs in a clean incubators, and he believes that lice germs were inside the eggs.

A half dozen houses and a wharf are expected to go up at the Pickering field, off upper Main street near the No. 6 schoolhouse, next spring.

The recital at the Green Acre Eirenion drew a large and enthusiastic audience on Friday evening. The numbers were given by Miss Adella Johnsen, soprano; Miss Milicent Melrose, soprano; Miss Asunta Michalini, soprano; and Mr. Ulrick Johnsen, tenor, with Miss Mabel C. Stone at the piano. The program was:

Songs, a. Come Into the Garden, Maud . . . . . Balfe
b. La donna e' mobile . . . . . Verdi
Mr. Johnsen
Carden Scene from "Faust," (in French, sung in Costume,)
Miss Adella Johnsen
Aria, Shadow Dance, from Opera "Dinora," . . . . . Meyerbeer
Miss Michalini
Aria a. Parla . . . . . Arditi
b Prulingsnacht . . . . . Schumann
Miss Melrose
Che Gelida Manina . . . . . Puccini
Mr. Johnsen
Duet . . . . . Puccini
Miss Johnsen and Mr. Johnsen
Addio . . . . . Puccini
Miss Melrose

John L. Emery attended the Libby family convention at South Portland on Thursday.

At Green Acre on Sunday morning the Swami Bodhananda will speak on "Resurrection," and in the afternoon the speaker is expected to be Dr. Henry M. Leipziger of New York. On Monday afternoon Mr. William Tully Seeger will give the first of a series of addresses on "The Religion of the Higher Self."

HIS REST AND CHANGE

The doctor said: "You need a change; your state is very, very low;
Your liver is sluggish and your pulse is going very much too slow;
You need a change, as I have said, and furthermore you need a rest;
I do not wish to frighten you, but candor at this time is best."

His wife arranged to close their house; she worried and was sore afraid;
She called a seamstress in and had a lot of lovely dresses made;
She found out where 'twas best to go for pleasure and untainted air,
And made arrangements to become a favored summer boarder there.

She took the children and set out to stay away two months or three;
She writes that they are digging sand and getting brown beside the sea;
He occupies a room in town; his board is far, far from the best;
But he is benefited by the change and also by the rest.

—S. E. Kiser.

Farmers, mechanics, railroaders, laborers rely on Dr. Thomas' Eclectric Oil. Takes the sting out of cuts, burns or bruises at once. Pain cannot stay where it is used.

GREENLAND

The Misses Chapman, who have been visiting in Suncook, have arrived for two weeks' stay with their sister, Mrs. George W. Lord.

Mrs. Harry Winslow of Toledo, O., and Mrs. Dr. Percy Drake have been recent guests of Mrs. John W. Weeks.

James Huntress and family had returned to their home at Newton Centre, Mass., after a few weeks' stay here.

Rev. Charles Martin, Mrs. Martin and Charles Edwards are visitors at Mrs. Mary Louise Berry's.

Ames Moody of Lynn is here to spend a few weeks' vacation with his father and sister, Miss Edith Moody.

Harlan Coolidge left Monday morning for Peru, Vt., his former home, where he will remain for two weeks.

Edwin Holt Pickering, of East Cambridge, Mass., are here for his annual vacation of a few weeks with his mother and sisters.

The remains of Miss Dollie Rowe, who formerly resided with her parents near the Eastern depot station, were brought here from Massachusetts for burial in the family lot in the new cemetery on Tuesday afternoon.

Miss Jones of Stratham and Mr. Cotes of Boston have been guests of friends here.

Mrs. Helen Norton of Derry, is making an extended visit with her father, William H. Dame, and sister, Miss Alice Dame.

THE PORTSMOUTH BRANCH
of the
PLYMOUTH BUSINESS SCHOOL

Reopens for the
FALL TERM, WEDNESDAY, SEPTEMBER 7TH, 1910
Occupying the entire third floor of the Times Building, opposite Postoffice.

DEPARTMENTS:—Business, Shorthand, Civil Service Preparatory, Teachers Commercial Training, and Private Secretary's Courses.

This Branch of one of the largest and most successful Commercial Schools in New England enables the young people of Portsmouth and vicinity to obtain the highest grade of commercial training at small cost.

Employment offices of the school in five cities find lucrative situations for its graduates. Studies elective, instruction individual.

You are invited to visit the school rooms. If you desire one of the teachers will call and give an outline of the work. Office hours 2 to 5 P. M., 7 to 8 evenings, after August 31st.

Send for free illustrated catalogue. Mailed upon application.

PORTSMOUTH BRANCH PLYMOUTH BUSINESS SCHOOL,
Times Building, Portsmouth, N. H.
E. C. Perry, Prin., Charlotte E. Wright, Senior Teacher.

JUST A WINDOW FULL OF
HOSE
AND THE PRICE IS
17 cents a pair
3 Pairs for 50 cents

The Colors are Blue, Tan, Lavender, Green, Ox-blood, and Gray. Sizes, 10, 10 1-2, 11, 11 1-2

THAT'S ALL UNTIL YOU SEE THEM

N. H. BEANE & CO.
Hat, Shoe, and Clothing House
3 Congress St.

FUNERAL NOTICE

Funeral services of Kenneth Oliver Adams, will be held at the home on New Castle avenue, Monday afternoon at 2.30.

Friends are invited.

The coal shovel is the noisest thing now days.

F. S. TOWLE, M. D.
84 STATE ST., PORTSMOUTH, N. H.
Physician and Surgeon
OFFICE HOURS
Until 9 a. m., 1 to 4 and 7 to 9 p. m.

FORD- The Car of Satisfactory Service for Every Use for Business, for Pleasure, in City and Country

$950.00
Complete as shown including Magneto, Top, Windshield, Speedometer, Gas Lamps, Generator, Three Oil Lamps, Horn and Tools.

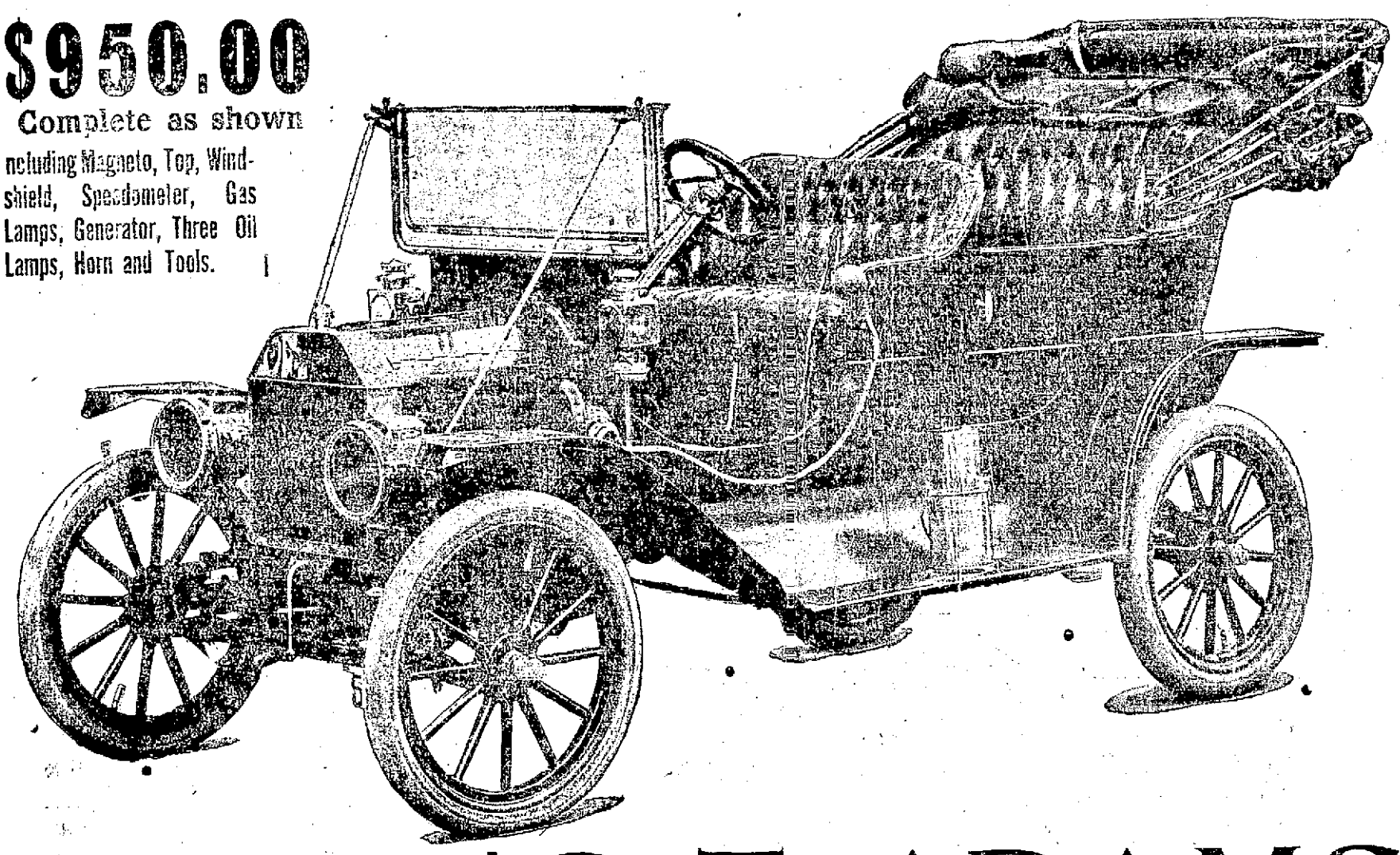

Henry Ford, the Manufacturer

Of this car needs no introduction. He has been the greatest factor in the development of the automobile industry, greater than any other man in the world, and has always stood for all that is best in automobile building—for quality of materials, for advanced ideas in practical designing, and for common sense, durable, efficient construction. This has been the position held by Mr. Ford for so many years that just the imprint Ford, on a car has acquired a value equivalent to the name Sterling on silver. Each is a guaranty of genuine merit.

Look At This Car

The Ford model T Car is the latest successful product of this successful manufacturer. It is a five passenger car. It is a comfortable car. From the viewpoint of artistic design, it is a handsome car. Best of all it is a Ford. Fifteen thousand cars of this model sold prior to January 1, 1910 proved its genuine merit. The Car has made good on all the hills between the Atlantic and the Pacific—It has won out in all the sand from Florida to Washington. It has thoroughly demonstrated its worth over all sorts of conditions of roads in all seasons of the year. Get a demonstration. While you ride in it let the car prove its goodness.

The inside drive Ford Coupe, built on this same chassis, has proven a most acceptable car for Doctors, and business men who prefer the closed to the open type of car.

PRICE: $1050.00
4 cyl., 20 h. p. 100" wheel base, 1200 lbs.
All Vanadium Steel Car.

S. T. ADAMS & CO.,
No. 79 Rogers Street, Portsmouth, N. H.

Atlantic Shore Line Ry.

Time Table

In Effect June 24, 1910.

Subject to Change Without Notice.

Portsmouth

Ferry leaves, connecting with cars For Eliot and Dover—6.55, 7.55, 8.55, 9.55, 10.25 a. m., and every half hour until 6.55 p. m. Then 7.55, 8.55, 9.55 and *10.55 p. m. Sundays—First trip 7.55 a. m.

*For Kittery only.

For South Berwick—6.55, 7.55 a. m., and every hour until 9.55 p. m. Sundays—First trip 7.55 a. m.

For Kittery and Kittery Point—6.25, 6.55 a. m., and every half hour until 10.55 p. m. Sundays—First trip 7.55 a. m.

For York Village, York Harbor, York Beach, Ogunquit, Wells, Kennebunk, Town House, Biddeford and Kennebunkport via P. K. & Y. Div.—6.55, 7.55, 8.25 a. m., and every half hour until 4.55 p. m. Then *5.25, 5.55, *6.25, 6.55, 7.55, *8.55 p. m. Sundays—First trip 7.55 a. m.

*For Ogunquit only.

For Cape Porpoise, Sanford and Springvale via P.K.&Y.Div.—6.55, 7.55 a. m., and every hour until 6.55 p. m. 7.55 p. m. for Cape Porpoise and Sanford only. Sundays—First trip 7.55 a. m.

For York Village, York Harbor, York Beach, Ogunquit, Wells, Kennebunk, Town House, Biddeford, Kennebunkport, Cape Porpoise, Sanford and Springvale via Rosemary—6.55, 7.55 a. m., and every hour until *7.55 p. m. 8.55 and 9.55 p. m. for Ogunquit only. Sundays—First trip 7.55 a. m.

*Does not connect for Springvale.

L. H. McCRAY, Superintendent.
Sanford, Maine.

Hampton Beach

Go to Hampton Beach for Pleasure and Recreation

New England's Most Famous Summer Resort

DAILY CONCERTS BY HIGGINS' CELEBRATED BAND

Theatre and Moving Pictures, Afternoon and Evening

DANCING EVERY EVENING

Fine Display of Fireworks Every Wednesday Night During August

Come to Hampton Beach and Enjoy the Ocean Breezes

Exeter, Hampton, and Amesbury St. Ry.

First National Bank

of Portsmouth
New Hampshire

U. S. DEPOSITORY

J. K. BATES, President

C. A. HAZLETT, Cashier

Safe Deposit Boxes for Rent

George A. Jackson,

CARPENTER AND BUILDER,

No. 6 Dearborn Street.

Jobbing of all kinds promptly attended to.

CHICHESTER S PILLS

THE DIAMOND BRAND.

Ladies! Ask your Druggist for Chi-ches-ter's Diamond Brand Pills in Red and Gold metallic boxes, sealed with Blue Ribbon. Take no other. Buy of your Druggist. Ask for CHI-CHES-TER'S DIAMOND BRAND PILLS, for 25 years known as Best, Safest, Always Reliable

SOLD BY DRUGGISTS EVERYWHERE

STORMY TIMES ARE PREDICTED

MARINE CORPS REORGANIZATION TO BE CONSIDERED BY CONGRESS.

Washington, Aug. 20.—Prospects that the troubles of the Marine corps may be aired in Congress next winter have developed within the last few days with the preparation by the naval authorities of suggestions for a proposed bill to reorganize the administration methods of that corps. Various ideas have been advanced, and these will be submitted to Secretary Meyer upon his return to the city in September. The most radical suggestion is for the abolition of the staff departments of the Marine Corps, the staff duties to be assigned to the Navy Department bureaus. All of the proposed bills provide a limited detail system, the commandant to be appointed for four years only. There is a general sentiment that the head of each department should be filled by four-year details. Some suggest that the staff departments be under officers detailed direct from the navy.

Another important clause likely to be incorporated in the bill is that the commandant of the corps shall be a line officer and a graduate of the Naval Academy. Those who favor this clause would make Colonel W. P. Biddle, now acting commandant the successor of General Elliott. Elliott will retire for age the first of November. Biddle, of course, would be given a regular appointment. But when the law providing for four-year details and that the office shall be filled by a Naval Academy graduate is passed Biddle would have to step out. The officer who appears likely to be his successor in this instance is Colonel James E. Mahoney, commandant of the Marine Barracks in this city. Colonel Murphy is the senior colonel and Biddle is second. Mahoney is at the bottom of the list of eight colonels, but he is a graduate of the Naval Academy.

Those familiar with the case do not expect Congress to grant the demands of the Navy Department without asking a few questions concerning the recent court of inquiry into the difficulties at headquarters of the Marine Corps. The many friends of the corps in Congress will also be on the lookout for any movement to throw the marines off the battleships.

Since half a dozen officers were reprimanded and some of them exiled the fate of the Marine Corps has appeared doubtful. In case of an investigation friends of the corps doubtless will take up the question of the legality of the whole inquiry and the motive of the Navy Department in reprimanding Colonel Haines and Majors Magill and Porter without the warrant of the Court. All three escaped criticism by the Court, it is pointed out, but they were censured by Acting Secretary Winthrop, and the letters of censure were placed on their records. It is understood the department took this action because these officers were present at the famous conference in Colonel Lauchheimer's office. At that meeting, according to the navy view, the question was brought up whether General Elliott should be asked to go away and let the staff officers run the corps.

Questions may also be asked concerning the efforts of the Navy Department three years ago to make General Elliott a major general, shortly after which General Elliott recommended that the marines be withdrawn from battleships. When the opposition arose and the fight was taken into Congress, General Elliott had changed his mind and was one of the strongest opponents of such action. In the meantime he had safely gained his advanced rank, which he still holds.

It was the expressed belief of Col. Lauchheimer, Colonel Denny and other staff and line officers that this promotion in grade and the withdrawal of the marines were not mere coincidences. It was this, it now develops, which caused the feud which later developed so bitterly between these two and other staff officers and the commandant.

Up to that moment the sincerity of General Elliott had never been questioned. Naval Department authorities declared then and continue to declare that it should never have been questioned. They point out that his actions have been above board; that he has always been found to be honest and sincere. This was borne out by the recent court, before which General Elliott insisted upon telling the worst of himself even against the Court's warnings. Even then when he had laid his whole career, private as well as official, before the court as an open book, he was commended. The censure administered was merely against his administration of the corps, the Court holding that he had not kept as tight a grip on affairs and discipline as he should have had.

Try This "RICHMOND" Suds-Maker Free

You simply turn the faucet and the "RICHMOND" Suds-Maker delivers thick, hot suds. It does not in any way interfere with the hot water faucet and can be easily attached to it. It gives you instead, two faucets—one for clean, hot water—the other for thick, hot suds.

Think of the dozens of ways this ingenious device will cut down the work in the kitchen! Learn what it means to save hundreds of steps every day—to always have thick, creamy soap suds on tap. The "Richmond" Suds Maker gives you any quantity of soap and water thoroughly mixed in scientific proportion—it is always ready to meet your instant needs. It puts an end to the drudgery of dish washing—simply place dishes, silver, glassware under its creamy suds for an instant, then just rinse and wipe. It puts an instant, automatic end to waste, to unsightly soap dishes, to the nuisance of using up the odds and ends of soap. Use any kind of soap.

Just call on the plumber whose name appears below and ask to see the "RICHMOND" Suds-Maker. He will let you take one home to try. Use it ten days—then if you think you can spare it, return it, for the trial places you under no obligation to buy. This is your chance to learn about the greatest convenience, money and time saver you can install in your kitchen. *Call today.*

J. W. BARRETT & CO.,
17 Bow Street, Portsmouth, N. H.

The Question of Levels

Time is a great Leveler, and out of Time's processes comes the

Cabinet Range

When baking, broiling roasting, and toasting may be done at levels which render stooping, and kneeling unnecessary. When we remind you that for the housewife the question of levels is also one of health.

Cabinet Range Prices

$25 to $55

DISCOUNT FOR CASH

Portsmouth Gas Company

JOY LINE $2.40 TO NEW YORK

VIA RAIL AND BOAT

NEW YORK, via Trolley and Boat $2.25

Modern Steam Screw Steamships GEORGIA and TENNESSEE

DAILY EXCEPT SUNDAY

Between Providence and Pier 19, East River, New York.

Through Trolley Cars from Post Office Square, Boston, 3.00 P. M. and train from South Station, at 5.30 P. M. connect at Providence with Joy Line Steamships. New Management. Improved Service.

CITY TICKET OFFICE 214 WASHINGTON ST. BOSTON

FAVORS ANNEXATION

MEMBER OF CANADIAN PARLIAMENT WOULD JOIN UNITED STATES.

Antigonish, N. S., Aug. 20.—Annexation with the United States for Canada was declared for in an address by Henri Bourassa, M. P., the nationalist leader of Quebec, before the summer school of science of the university of St. Francis Xavier college. He said in part:

"Canada is not a nation, and it is idle to endeavor to blink the fact. We are not on the same footing as even such a small state as Switzerland. We have no treaty-making power, our criminal laws are subject to extradition laws of Great Britain, and immigration is governed by imperial interests. There must be a process of evolution before nationhood is reached.

"Nor have we the true national spirit. One proof of this is found in the fact that some of our public men as well as publicists advocate further assistance to the mother country in contributing to a navy and advocating money contributions, while neglecting or overlooking their own home needs. The true policy made for imperial greatness was the policy of building up the component parts of the empire."

The speaker then dwelt at length with the four possible destinies of Canada, namely, remaining in the position which she is at present, which he regarded as very improbable; imperial federation, which would be an unwieldy and unworkable condition; annexation with the United States, and independence.

"Imperial federation means an imperial council with a preponderant British influence," said Mr. Bourassa. "Conditions today in Canada make for annexation rather than for imperial federation. The penetrative influence of trade by rail and coastal lines, the mental propensity of the two peoples living under the same or similar conditions industrial and social, the constant intercommunication of Canadians and Americans, are all powerful factors making for annexation."

HOTEL DE WITT

Good as any, better than some.

A hotel with home-like comforts.

Clean, cool, comfortable rooms.

American plan, $2.00 per day.

Special rates for permanent guests and commercial travelers.

Our dining room is the coolest in town.

QUINN & RUXTON, Proprietors.

"Generally debilitated for years. Had sick headaches, lacked ambition, was worn out and all run down. Burdock Blood Bitters made me a well woman."—Mrs. Chas. Freltoy, Moosup, Conn.

The York Country club will play the Abenaqui at Rye beach on Monday afternoon and the Abanaqui play the Country club a team match on Tuesday.

SUNDAY SERVICES

Methodist Church

Morning worship at 10.30. Secretary Alfred O. Booth of the Y. M. C. A. will conduct the service.

Sunday school at 12.

Evening service at 7.

Advent Christian Church

10.30 a. m.—Prayer meeting, conducted by Rev. W. G. Bezanson of Dover.

Preaching at 2.30 and 7.30 p. m. by Rev. Bezanson.

Subjects: "The Essential Elements of a Successful Church," at 2.30, and "Glory" at 7.30.

People's Church.

W. A. James, pastor.

Preaching by the pastor at 11 a. m.

Sunday school at 12 m.

Young people's meeting at 6.30 p. m.

Evening service at 8 p. m.

Rev. R. P. Hunt of Texas will preach.

All are invited.

Middle Street Baptist Church.

Preaching service at 10.30 a. m., and 7.30 p. m., by Rev. A. E. Woodsum of Exeter.

Sunday school at 12 m.

Y. P. S. C. E. meeting on Tuesday evening at 7.45.

Prayer service on Friday evening at 7.45.

All are invited to attend these services.

Christ Church.

Services at 7.30 and 10.30 a. m., evening at 7.30 p. m.

Wednesday will be the Feast of St. Bartholemew the Apostle; there will be Holy Eucharist at 7.30 a. m.

The annual offerings for missions will be made tomorrow. It is hoped all will help to make up the apportionment.

The Peace service will be held at four p. m. on Sunday, Sept. the fourth.

Music at 10.30 a. m.

Processional, O Savior, precious Savior — Mann
Kyrie — Merbecke
Gloria Tibi — Plainsong
Credo — Smart
Offertory, Fling out the banner, — Calkin
Sanctus, — Blair
Benedictus — Blair
Agnus Dei — Blair
Gloria in Excelsis, — Plainsong
Processional, Alleluia! Sing to Jesus, — Elliott

St. John's Church.

The Thirteenth Sunday after Trinity.

8.00 a. m., Holy Communion. Chapel.

10.30 a. m., Morning Prayer; Ante-Communion. Church.

Preacher, Rev. G. Freeland Peter, (not Peters), Epiphany church, Washington, D. C.

Sunday school and evening prayer omitted until the third Sunday in September.

Monday Evening, Aug. 22, 8 p. m., Chapel.

Adjourned Parish meeting to take action concerning proposed memorial to the late rector of the parish, the Rev. Henry Emerson Hovey.

Saint Bartholemew's Day, Aug. 24, Wednesday.

8.00 a. m., Holy Communion. Chapel.

10.30 a. m., Morning prayer; Holy Communion. Church.

5.00 p. m., Evening prayer; address. Church.

Hotel Wentworth, New Castle.

Religious services consisting of evening prayer and sermon will be held Sunday evenings, at 7.40 o'clock, under the direction of the Rt. Rev. Edward M. Parker, D. D., Bishop Coadjtor of the Diocese of New Hampshire, and in charge of the Rev. Harold M. Folsom, rector of St. John's Church, Portsmouth.

LUMBER KING DEAD

JOHNATHAN THOMAS, NOTED LUMBER MERCHANT OF WEST, DIED AT RYE BEACH.

Mr. Johnathan Thomas, one of the wealthy lumber kings of the west, died on Friday afternoon at the Farragut house, Rye beach, where he has made his summer home for many years. He was 69 years and four months of age.

Mr. Thomas came to the beach the first of the season accompanied by his wife and daughter, and his family physician, Dr. Maguire, and he was in hopes that his health would be benefited as it had in former years. He, however, gradually grew worse. Hardening of the arteries was the cause of his death.

Mr. Thomas' home was in Topeka, Kan., where he had a big lumber interest, owning several large plants and otherwise being extensively engaged in the lumber business in that section of the west, a business at which he had amassed a fortune. He had, for several years, made his summer home at the Farragut, where he was well liked.

The body was brought to the rooms of Undertaker Ham on Friday evening and prepared for burial. It will be sent, Sunday morning, in a private car, to Topeka, where the funeral services will be held on Wednesday.

WILL DIRECT WEST POINT

Maj-Gen. Barry on Way to His New Post as Superintendent.

Washington, Aug. 20.—Maj. Gen. Thomas H. Barry, who has just been succeeded as commander of the department of California by Brig.-Gen. Tasker H. Bliss, will arrive in Washington next Thursday on his way to West Point to become superintendent of the military academy. This will be the first time in more than a quarter of a century that the academy has been headed by a major-general.

From 1876 to 1881 Maj.-Gen. Scofield was superintendent of the academy. From 1881 to 1882 Brig.-Gen. Howard, appointed to the superintendency as a brevet major-general, was at the schools. These are the only two instances in which officers of this high rank have done duty at the school.

Maj.-Gen. Wood, chief of staff, will leave Washington Sunday for an inspection of West Point. Later he will see President Taft at Beverly to talk over estimates for the annual expenditures of the army.

Quick Relief

for an upset stomach, hiccoughs, a sick headache, constipated bowels, or a bilious attack is secured by using

BEECHAM'S PILLS

Sold Everywhere. In boxes 10c. and 25c.

BEAVER BOARD

TAKES the place of laths and plaster and costs less. Will not crack, chip nor deteriorate with age. For new and old work. It is warmer in winter and cooler in summer. Especially adapted for bungalows

FOR SALE BY

Arthur M. Clark

19-21 Daniel St. Portsmouth

PROPOSALS will be received at the bureau of Supplies and accounts, Navy Department, Washington, D. C., until 10 o'clock a. m. August 23 1910, and publicly opened immediately thereafter, to furnish at the navy yard, Portsmouth N. H., a quantity of paper insulated lead sheathed single conductor. Applications for proposals should refer to Schedule 2755. Blank proposals will be furnished upon application to the navy pay office, Portsmouth N. H., or to the bureau. T. J. COWIE, Paymaster General, U. S. N. 8-8-10. 8 Aug 13 20

SPECIAL BARGAINS — IN —

LADIES' WAISTS

Regular	Now
$18.00, Net,	$4.98
8.00, Net,	4.25
7.00, Silk,	3.75
3.75, Batiste,	2.50
1.50, Batiste,	98c
1.00, Colors,	50c

American Cloak Co

7 DANIEL ST.

NEW ENGLAND BOTTLING CO.

No. 77 and 79 Market St

Portsmouth, N. H

WHOLESALE AND RETAIL

LIQUOR DEALERS

Foreign and Domestic Wines and Cordials a Specialty

We Guarantee Our Goods

Mail and Express orders solicited and will be given prompt attention

Telephone 675 Portsmouth, N. H.

Salvatore Corea, Proprietor,

John H. Wiggin, Clerk

Call and see us it will do you no harm.

7-20-4

R. A. SULLIVAN

Factory's output now upwards of Half Million weekly. Largest selling brand of 10c Cigars in the world. Factory: Manchester, N. H.

H. W. NICKERSON,

Undertaker and Licensed Embalmer,

Office - - 5 Daniel Street,

PORTSMOUTH, N. H.

Residence 45 Islington St.

Telephone at Office and Residence.

Why Not

Use the Columns of a paper that has regular Daily, Mid-Week and Week-End Features—features that are read and of interest to all classes of people—for your Want Ad., Display and General Advertising?

Display Your Wares

In a newspaper that puts before the readers of its columns attractively-set Ads. which are pleasing to the purchasing public as well as profitable to the Advertiser. Let the Herald do it, and be convinced.

BE WISE—DO IT NOW

Boston & Maine R. R.

In Effect June 29, 1910.

Trains for Boston—3.25, 5.24, 6.25, 7.18, 7.30, 8.20, 10.27, 10.55 a. m., 1.45, 1.54, 2.20, 3.12, 5.00, 6.25, 6.40, 7.27. Sundays—3.25, 5.24, 8.00, 11.00 a. m., 1.59, 4.40, 5.40, 6.40, 7.38, 7.45 p. m.

Boston for Portsmouth—5.51, 7.30, 8.47, 9.40, 9.25, 13.00, 10.10, 12.50, 1.40, 3.15, 3.30, 4.56, 6.00, 7.30, 10.00. Sundays—6.25, 8.20, 9.00, 10.30, a. m., 1.30, 7.00, 7.30, 10.00 p. m.

Trains for Concord and Manchester—8.40, a. m., 12.25, 5.25 p. m. Sundays—7.35 p. m. On Mondays, June 27 to Sept. 5 inc., 7.31 a. m.

Concord for Portsmouth and way stations—7.32, 10.25 a. m., 3.30 p. m. Sundays—8.23 a. m. Saturdays to Sept. 3—3.55 p. m.

Trains for Dover—5.55, 7.35, 9.35, 10.52 a. m., 12.20, 2.45, 5.22, 5.40, 9.15 p. m. Sundays—7.55, 10.45 a. m., 5.30, 5.00, 9.15 p. m.

For White Mountains and Rochester—9.56, 11.07 a. 2.07 p. m. Sundays—8.05 a. m.

Intervale to Portsmouth—7.28, 10.35 a. m., 3.11 p. m. Sundays—4.30 p. m.

Trains for Portland—9.53, 10.48, 11.25 a. m., 2.39, 9.20, 11.45 p. m. Sundays—10.48, a. m., 9.20, 11.45 p. m.

Portland for Portsmouth—1.30, 4.00, 5.50 a. m., 12.10, 1.35, 5.00, 6.05 p. m. Sundays—1.30, 4.00 a. m., 12.30 p. m.

Trains for York Beach—7.58, 10.32, a. m., 12.45, 3.15, 4.55, 6.50 p. m. Sundays—10.38, 11.30 a. m.

York Beach for Portsmouth—6.45, 9.35, 11.45 a. m., 1.35, 4.05, 5.56 p. m. Sundays—5.00, 6.53 p. m.

NAVY YARD FERRY TIME TABLE

Leaves Navy Yard—8.20, 8.35, 9.15, 10.00, 10.30, 11.15, 11.45 a. m.; 1.35, 2.15, 2.45, 4.00, 4.20, 4.40, 5.00, *6.00, ||7.45 p. m. Sundays—10.00, 10.15 a. m.; 2.15, 12.35 p. m. Holidays—9.30, 10.30, 11.30 a. m.

Leaves Portsmouth—8.25, 8.45, 9.30, 10.15, 11.00, 11.30 a. m.; 12.15, 1.15, 1.45, 2.30, 3.30, 4.10, 4.30, 4.45, 5.40, *6.10, ||10.00 p. m. Sundays—10.07 a. m.; 12.05, 12.25, 12.45 p. m. Holidays—10.00, 11.00 a. m.; 12.00 m.

*May 1 to October 15.
||Wednesdays and Saturdays.

CAPT. F. M. BOSTWICK, Captain of the Yard
Approved: CAPT. F. A. WILNER, Commandant

Thomas E. Call & Son
—DEALERS IN—
EASTERN AND WESTERN
LUMBER
Shingles, Clapboards, Pickets, Etc.,
For Cash at Lowest Market Prices.
135 Market St.,
PORTSMOUTH, N. H.

Instead of Closing Your Residence or Apartment
When You Go Away This Summer
Why Not Sub-Let
To a Satisfactory Tenant?
There are many people who come to Portsmouth and suburbs each summer for various reasons, such as to study and to be conveniently located near the many interesting historical points hereabouts, etc. The Herald will put you in touch with just the parties for whom you are looking.

Automobile Insurance
FIRE
LIABILITY COLLISION
PROPERTY DAMAGE
John Sise & Co.
NO 3 MARKET SQUARE,
PORTSMOUTH, N. H.

BURROUGHS AT ROCHESTER

Pays His Respects to Sulloway's Open Letter.

Rochester, Aug. 20.—To substantiate his repeated statements that Congressman Sulloway had done nothing except to vote for the bill and that nearly all of the members of Congress from Massachusetts had been more active than he in support of the measure.

Mr. Burroughs in his speech commented upon the answer of Congressman Sulloway to the open letter written to him by Willis McDuffee of Rochester inasfar as it relates to the largely attended rally in the opera ed to the White Mountain forest reserve bill, Sherman E. Burroughs of Manchester, candidate for the Republican congressional nomination in the First New Hampshire district at a largely attended rally held in the city house Friday night read a letter he had received from Phillip W. Ayers of Boston, former state forester for New Hampshire in which the latter declared he heard Mr. Sulloway say at the close of a conference in Washington, he "didn't believe in the damned bill, but would vote for it." Mr. Ayers also declared in his letter to Mr. Burroughs that Congressman Sulloway had done nothing except to vote for the bill and that nearly all of the members of Congress from Massachusetts had been more active than he in support of the measure.

Mr. Burroughs in his speech commented upon the answer of Congressman Sulloway to the open letter written to him by Willis McDuffee of Rochester inasfar as it relates to the forest reserve bill and the charge that the "Tall Pine" hadn't given it his hearty and active support. He also argued at length on the congressman's evident tardiness in having the statement corrected when he found, as he stated in his letter to Mr. McDuffee, that he had been misquoted in his Canobie Lake speech. Mr. Burroughs said in part:

Some time ago a prominent and respected citizen, Mr. McDuffee's address to my opponent, Mr. Sulloway, an open letter in which he asked Mr. Sulloway a number of questions that were of interest to the voters of this district. Last night Mr. Sulloway gave out an answer to Mr. McDuffee's letter in which he attempts to answer the questions and explain his attitude toward Speaker Cannon and the White Mountain reserve bill.

He now claims to "have always favored this measure," and says: "It is an insult to the intelligence of the voters to think otherwise." He also says that if Mr. McDuffee "had taken the pains to have examined the Congressional Record of the sixtieth and sixty-first Congresses you (he) would have found my vote recorded in favor of the bill."

I do not know of anybody who has claimed that Mr. Sulloway did not vote for this bill. So far as I am concerned I have always stated in my talks about this matter that he did vote for it. The point I tried to make, however, and the point upon which I still insist, is this: that Mr. Sulloway himself has stated within a month this bill "is of great and vital interest to the people of New Hampshire"; that if it is ever going to do the state of New Hampshire any good it should become a law at the earliest possible moment, before the White Mountain forests are all destroyed; that it has been pending in one form or another in Congress for many years; that for years it was smothered in committee through the active and persistent opposition of Mr. Cannon, and that the opposition to it largely because of the Speaker's influence has been strong and bitter. These statements Mr. Sulloway does not deny; but he says that he has "always favored this measure," because on two occasions he has voted for it. He gives us to understand that by simply voting for this bill after it got into the house he has done everything possible to promote its passage. He scoffs at those who have been talking for it. One would think from what he says that it was never necessary to say a word in support of a measure either in committee or in the house. How does he expect the committee on agriculture to which this bill was referred was going to know what sort of a report to make upon it to the house unless somebody interested in the bill appeared before the committee and explained the provisions of the bill and the objects sought to be accomplished by it? Mr. Sulloway is the chairman of an important committee of the house. Is he accustomed to report private pension bills or any other bill to the house of representatives without having first made an examination and taken testimony as to the merits of those bills? Of course he is not and nobody knows it better than Mr. Sulloway himself.

The committee on agriculture has had many hearings on this White Mountain bill. They have taken a great deal of testimony of parties interested both for and against it. This testimony has been deemed of sufficient importance to be printed as a public document at the expense of the government. One hundred and sixty-eight pages of printed testimony represents the "talk" which has been thought by Mr. Sulloway and his brother members to be of sufficient importance to be published in documentary form.

I have searched this record with considerable care and I fail to find that Mr. Sulloway was even so much as present when this testimony was taken. "If "talk" is so utterly cheap and useless to promote this legislation why let me ask Mr. Sulloway have such old, experienced and useful legislators as Samuel W. McCall of Massachusetts, Representatives Terrell, Gillette and Weeks of the same state and Representative Frank D. Currier of New Hampshire thought it wise to stand in their places in the house and "talk" for this bill? Were not all of these gentlemen as well as Mr. Sulloway "busy looking after the interests of their constituents?" Does Mr. Sulloway class those gentlemen with the "eternal and everlasting talkers" to which he refers? When he says "I know of nothing cheaper in Washington than talk" does he wish to be understood as sneering at and criticising the eminent gentlemen who have on many occasions addressed the committee and addressed the house in support of this bill? Now about Governors Rollins, McLane and Floyd of New Hampshire who have been to Washington each of them many times and have appeared before committees and "talked" for this bill. Is he alluding to them when he speaks of "cheap talk?"

I have said that Mr. Sulloway has spoken just one word on two different occasions in favor of this bill; that word was the word "yes" when the roll was called on its passage. A somewhat careful research of the record fails to disclose anything else that he has ever either said or done, either in Congress or out of Congress in favor o this bill. My contention has been that this is hardly sufficient to prove to the voters of New Hampshire that Mr. Sulloway has "always in season and out of season, done everything possible for the forest reserve proposition!" After a somewhat careful reading of his reply to Mr. McDuffee I am obliged to say that I am still of the same opinion.

He says now that he was "incorrectly quoted" at Canobie Lake. The report of this speech at Canobie Lake appeared on the following day under big headlines in the Manchester Union, and was widely commented upon at that time. Mr. Sulloway was represented to have said "Speaker Cannon is one of the grandest men in the history of the country. He never dodges or equivocates or apologizes for the adverbs or adjectives he urges. He has been abused for opposing the forestry reserve bill. That bill was all moonshine. I voted for it but expected it would be killed. No person in this audience ever saw a blueprint of intelligent forestry reserve plan in New England. I stand with Mr. Cannon on this question. I heard him say to the governor of New Hampshire 'I don't care for the appropriation of a million or two million dollars for your state but I want to see the government get something for its money. This bill is an opening wedge for the purchase of waste lands throughout the entire Appalachian system.'"

This is pretty strong language. It seems to place Mr. Sulloway in opposition to this bill. Indeed this language cannot be interpreted by any reasonable man to mean anything else than that the person who uttered it did not believe in the bill at all. Do you think a man who has "always favored this measure" would undertake in a public address to defend Mr. Cannon for opposing it? Do give his reasons for opposing it? Do you think a man who had "always in season and out of season done everything possible for the forest reserve proposition" would make the statement in a public address that this bill was all "moonshine?" Do you think that a man who was earnestly in favor of this bill that he himself says that so vitally affects the people of the state would allow himself to go on record as having used such language against it? Such an idea is unbelievable; and yet he has allowed this report of his attitud on this most important New Hampshire bill to go out to the people of New Hampshire and to stand for a year unchallenged and unqualified. He says that he has been "too busy looking after the interests of his constituents" to say a word for this bill. Was he "too busy" to step from his office into the office of the Manchester Union which is in the same building on Hanover street in Manchester in order to set himself right before the people of the state on this measure which he now says is of such "great and vital interest to the people of the state?"

But there is other evidence that Mr. Sulloway has been at heart opposed to this measure. I have in my hand a letter written to me under date of May 13, 1910 by Phillip W. Ayers the former state forester of New Hampshire and now connected with the Society for the Protection of New Hampshire forests. Mr. Ayers has been acquainted with the progress of this bill from the beginning. He has attended all the hearings before the committee in Washington and must be presumed to know, because it was his duty to know who were and who were not friendly to this bill.

In the letter which I have referred to he says that he knows of nothing at all that Mr. Sulloway has done except to vote for the bill. He says that Mr. Sulloway attended none of the hearings of which there have been many except next to the last one on January 19, 1910, which was after a statement appeared in some of the New Hampshire papers that he was opposed to the bill. He says that there is hardly a single member of the Massachusetts delegation that has not done more than Mr. Sulloway. He says that he heard Mr. Sulloway, at a conference in regard to this bill in Washington, remark at the close of the conference that he "did not believe in the damned bill, but would vote for it." Can it be that Mr. Sulloway had this statement in mind when he speaks about "cheap talk" in his reply to Mr. McDuffee?

MUSIC HALL
All This Week and Every Week
Matinees and Evenings
THURSDAY, FRIDAY AND SATURDAY
THREE Big Vaudeville ACTS
AND
Picture Show
HEADED BY
ROY & WILSON
Comedy Sketch—Big Hit.
BINGHAM
The Ventriloquist
With New Ideas.
Splendid Picture Program
Price 10c
Few Seats Reserved, 20c
Mat. 2.30. Eve. 7.15

PIMPLES
"I tried all kinds of blood remedies which failed to do me any good, but I have found the right thing at last. My face was full of pimples and black-heads. After taking Cascarets they all left. I am continuing the use of them and recommending them to my friends. I feel fine when I rise in the morning. Hope to have a chance to recommend Cascarets." Fred C. Witten, 76 Elm St., Newark, N. J.
Pleasant, Palatable, Potent, Taste Good. Do Good. Never Sicken, Weaken or Gripe. 10c, 25c, 50c. Never sold in bulk. The genuine tablet stamped C C C. Guaranteed to cure or your money back. 927

CURES in 1 to 5 days. Guaranteed not to stricture. Prevents Contagion. THE EVANS CHEMICAL CO. CINCINNATI, O. U. S. A.
MEN AND WOMEN. Use Big G for unnatural discharges, inflammations, irritations or ulcerations of mucous membranes. Painless, and not astringent or poisonous. Sold by Druggists, or sent in plain wrapper, by express, prepaid, for $1.00, or 3 bottles $2.75. Circular sent on request.

BETTER THAN SPANKING

panking dots not cure children of bedwetting. There is constitutional cause for this trouble. Mrs. M. Summers, box W, Notre Dame, Ind., will send free to any mother her succtssful home treatment, with full instructions. Send no money but write her today if your children trouble you in this way. Don't blame the child the chances are that it cant help it. This treatment also cures adults and aged people troubled with urine difficultits by day or night.

THE DERRY CANDIDATES

Many Appear Ambitious for Political Honors in That Town.

Derry, Aug. 20.—This town has ten candidates whose names will come before the primary in September for the office of representatives. As only three can be elected from Derry, seven must be left. The names are Joseph Bean, Alden G. Kelley, Henry W. Bagley and Warren P. Horne of the Democratic party; Rev. J. H. Nichols, Wesley W. Payne, Edwin B. Weston, Charles G. Kimball, Thomas M. Howard and Patrick T. Clair of the Republicans. There are three candidates for county commissioner, Myron Richardson of the Democrats and Albert E. Shute and Edwin N. Whitney of this town and Wesley Adams of Londerry, of the Republican party.

For moderator, Joseph B. Bartlet, Republican, and Calvin H. Bradford, Democrat, have declared, and for supervisors, C. E. Boynton, Michael J. Cassidy and Andie Brault, Democrats, have also declared, while no Republican names have been handed in.

There were two drunks, one lodger and a boy, who was charged with appropriating some of his mother's money, at the police station last night.

MAXIM'S AEROPLANE GUN

Brother of Sir Hiram Will Shoot Through Celestial Concave.

Asbury Park, Aug. 20.—Hudson Maxim, the inventor of Maximite and a brother of Sir Hiram Maxim, whose name has long been associated with long-range guns, declare here that the aeroplane was fully developed for war purposes and that he had been at work for more than a year on the kind of gun necessary to fight the aeroplane in the air. He said he had hit on the right kind an also on the projection, and would soon submit his investigation to the government.

The gun will fire from every point of the compass through what Mr. Maxim called "the celestial concave." He laughed at the idea of bomb dropping from aeroplanes. In explaining why an aeroplane could not drop bombs on battleships, Mr. Maxim said the bomb would move forward from the aeroplane's momentum while dropping downward and would be affected by the wind. He also said explosives didn't do their work when set off freely in the air or loosely against a surface.

CADILLAC DEALERS FORM AN UNIQUE ORGANIZATION

Thirty-Eight, in Service Five Years, Now Associated in the "Old Guard"

One outcome of the recent gathering of Cadillac dealers at the factory in Detroit was the formation of the "Old Guard." To this organization no dealer is eligible unless he has been selling Cadillac cars continuously for at least five years; and the charter membership numbers 38.

The chief object of the dealers in bringing themselves into closer bond is one of mutual benefit. Each year, when the current season's business has been cleaned up, the Cadillac dealers gather at the factory to learn of the plans for the following year. This will be made one of the occasions for a meeting of the Old Guard, and again at the New York and Chicago shows they will get together to compare notes and exchange experiences and ideas.

As the man who has been longest in the Cadillac sales service, his connection having been unbroken since 1902, George E. Blakeslee of Jersey City was elected president of the Old Guard; and Inglis M. Uppercue, the Cadillac representative in New York City, was made secretary.

KENNETH O. ADAMS

Kenneth Oliver Adams, the six-year old son of Mr. and Oliver Adams, died at his home on New Castle avenue on Friday evening.

The local fans were delighted last night for the Red Sox defeated the Detroits 4 to 2. The other games in the American league were, Philadelphia 6, Chicago 1; New York 6, St. Louis 0; Washington 10, Cleveland 0.

KOREA AND JAPAN

ANNEXATION IN EVIDENCE, BUT TROUBLE BREWING.

Seoul, Korea, Aug. 20.—Though nothing official can be learned confirming the reports that negotiations for the annexation of Korea by Japan are now proceeding, many signs indicate that annexation is imminent.

Long conferences between officials are constantly in progress and great activity is noticed in the Japanese offices. The censorship is even more rigid than before, and Tokio newspapers containing reports on the situation in Korea are confiscated at Fusan, upon their arrival in this country.

The entire country has been placed under a strong military guard and a number of Japanese war vessels are now patrolling the coasts of Korea. The situation indicates conditions of extreme tension, but officials maintain a sphynx-like attitude, refusing to make any statement regarding annexation.

Little Harbor Chapel
Undenominational services will be held during July and August at 10.45 every Sunday morning.
Cars for Rye passing Little Harbor Road leave Market Square at 10.05 and 10.35. Cars pass Little Harbor Road returning from Rye at 11.50 and 12.20.
All Are Welcome

OUT ON THE COOL OCEAN
The Appledore
ISLES OF SHOALS, N. H.
Portsmouth People should ask for special rates—a good way to entertain your guests.
Don't Fail to See Celia Thaxter's Home before you leave.
The Steamer Munnatawket leaves from foot of Daniel Street,
HENRY W. MORSE, MANAGER.

Isles of Shoals Steamer
Wharf Foot of Daniel Street
Time Table Commencing July 1, 1910
Subject to Change Without Further Notice.
PORTSMOUTH AND ISLES OF SHOALS HOTEL APPLEDORE
The Staunch and Finely Equipped Steamer
MUNNATAWKET
LEAVES PORTSMOUTH, wharf foot of Daniel Street, for ISLES OF SHOALS—At 8.20 and 11.40 a. m. and 5.40 p. m.
SUNDAYS—At 10.45 a. m. and 5.00 p. m.
Returning
LEAVES APPLEDORE HOTEL, ISLES OF SHOALS, for PORTSMOUTH—At 6.00 and 9.15 a. m. and 3. m.
SUNDAYS—At 8.45 a. m. and 3.30 p. m.
Round Trip, good on day of issue only, 50c
Fare one way 50 cents.
For rates and further information inquire of H. W. MORSE, Manager.

Un-ca-noo-nuc Mountain
New England's newest Summer Resort, 1348 feet elevation, marvelous scenery, large Summer hotel, log cabins and cottages to rent. Reached by electrics from Manchester and the novel and awe-inspiring ride up the Wonderful Incline Railway. For full particulars address Uncanoonuc Railway & Hotel Co., Manchester, N. H.

Folders and Post Cards Free

Classified Ads.

For Sale, Wanted, To Let, Lost, Found, Etc., Inserted

1 Cent a Word Each Insertion.

3 LINES 1 WEEK 40 CENTS

HELP WANTED—FEMALE

LADIES—To sew at home making supporters. Good pay. No canvassing. Work sent prepaid to reliable women; send reply envelope for full information to Universal Remedy Co., Desk B, Walnut St., Phila., Pa. 1t

WANTED

MEN—Learn Automobile Business. Wages $25 weekly; $10 while learning. We teach by mail. Rochester Auto School, Rochester, N. Y. 1tch

WANTED—Furnished houses for the winter. Butler and Marshall.1w

WANTED—A furnished house or a furnished suite of rooms. Address P. O. Box 280, Kittery, Me. 1w,a13

WANTED—Houses to wire, for electric lights. Work guaranteed satisfactory. Call or write to Louis J. Coty, Kittery Point, Maine, Box 19. 1w

WANTED—Railway Mail Clerks, Government Clerks at Washington, Postoffice Clerks-Carriers. Portsmouth Examinations Sept. 24th and Nov. 12th. Preparations free. Franklin Institute, Dept. 178 S, Rochester, N. Y. 1m,jy22

FOR SALE

FOR SALE—Washing machine, in good condition, rotary movement. Will sell cheap. Apply this office. chtf

FOR SALE—1909 Simplex 7 passenger in perfect condition, full equipment, only run 7000 miles. Address M, The Herald. chaztf

FOR SALE—A two tenement house with stable. This property will make an excellent home for some one, and with privilege of renting other half. Inquire at the Herald office. chpy30tf

BEACH PROPERTY FOR SALE—One lot land bordering on ocean, eight hundred feet; one lot land bordering on river, two thousand feet, more or less, buildings included, four miles from Market Square, Portsmouth. Address P. O. Box 314, Portsmouth, N. H. hcm13tf

FOR SALE—Finely equipped motor boat with steamer top, glass sides, capable carrying 20 or more, 27 ft. long, 6 ft. beam, 4 cylinder Stanley engine; the boat cost $1200, can be had at a bargain. Inquire at Herald office. chm25tf

FOR SALE—Vault door; iron grating doors and windows in N. M. & Traders' Bank Bldg. Inquire at this office. py,20,tf

FOR SALE—Two new four-room Bungalows at Jenness Beach, Rye, N. H. Small amount down and balance by monthly payments. Inquire North Shore Realty Company, Box 306, Portsmouth, N. H.

TO LET

TO LET—Rooms for light housekeeping. Apply 47 1-2 Court street. tf

TO LET—Tenement five rooms, steam heat. Ready by Aug. 22. Inquire at Herald office.

TO LET—Furnished rooms for lodging, all modern conveniences, 97 State street. ch,tf,a27

TO LET—Furnished rooms at $2 each, with use of bath at 44 Wibird St. D. F. Pendexter, july1,hc,tf

TO LET—Stores and storage for furniture, etc. Apply to H. A. Clark & Co., Commercial Wharf. tf

LOST

LOST—Pocket knife, pearl handle. Finder will receive reward by returning to this office. f24,tf

MISCELLANEOUS

W. T. LUCAS, dealer in Yankee notions and second-hand goods of every description. Telephone 354-3, 14 Penhallow St., Portsmouth, N. H. Furniture bought and sold. tf,a13

$1,250 CASH will buy the finest Cash Market in Dorchester. Strictly cash business. No team required; small expense; man and wife could handle it; Saturday's business will amount to $150.00 to $200.00; good reason for selling. Address, M. F. Fitzpatrick, 14 Magnolia St., Dorchester, Mass. eb2w,a19

PATENTS PROCURED, also sold, on commission. Positively no advance fee. Patent Exchange, Jenifer Building, Washington, D. C.

New Fall Styles

You can best master the subject and decide your own needs with

BUTTERICK FASHIONS

Autumn Quarterly—Now Ready—Price 25 Cents, Including Any Butterick Pattern Free.

The earlier you get your copy the better.

THE D. F. BORTHWICK STORE.

THE PORTSMOUTH HERALD

LOCAL DASHES

Umbrellas mended at Horne's.

Smoke the Warwick 10c Cigar, Ed. Brown, manufacturer, 38 Market St.

The Boston and Maine railroad is planning to get all there is in the old Portsmouth bridge.

Have your shoes repaired at John Mott's, corner Fleet and Porter Sts.

Labor day is two weeks from Monday. There is not much planned for this city, other than the athletic meet at the play grounds.

Have your cleaning done by Robbins' power machine, whether your house is wired or not. Rugs, carpets, draperies and furniture. F. A. Robbins, 61 Market street. tf

Four of the letter carriers in the local post office have receive word from Washington that their overtime claims have been allowed.

Norway Cuckoos brand kippered herring, Maine salmon, mackerel, live lobsters, haddock, clams halibut, meats and provisions. Edward S. Downs, 37 Market St.

The democrats have had a hard time getting candidates for the county offices. As yet they have not named a candidate for sheriff.

Torrey voted to table the Tax Commission bill, after it came back from the Senate with a weak amendment.

The work of demolishing the old jail on Islington street has been started, and it is understood that a store will be erected there.

The Munsey historic tour must have been pleased with the road from this city to Portland, and especially that between this city and York.

Wanted—Antique Furniture, Old Books, Old China, Feather Beds, Old Documents and Letters. A. J. Rutledge, No. 53 Columbia street, Portsmouth, N. H. ch,tf,al

CLOSES POOL ROOM

Noted Experts Have Been Seen at the Tables in Freeman's Block

Harry P. Mowe is closing his big pool room in Freeman's block.

Mr. Mowe opened the room eleven years ago with four tables. The business increased until he had the only thirteen table room in the state.

He brought on experts to give demonstrations of their ability. Among the men of world wide prominence in the pool game who have played in the room are Alfred DeOro, the former champion and present three cushion champion at billiards; Chas. Stubbs, the champion of Canada; William Stoft, the Western champion; William Clearwater, the former champion and finger ball expert; Joe Hood and the St. Louis, Salem and Worcester kids, Jerc Fosler of Portland, Me., William McCune, former New England champion; and English Tom, the one ball expert. Albert Cutler and Chas. Campbell of Boston have played billiards in the room.

One of the tables will go to the Elks' home. Mr. Mowe will devote his time to his bowling alley.

Harry J. Freeman, owner of the building, will redecorate the big room and hereafter use it as a dance hall for small assemblies.

A. S. L. CAR BARN

Sanford, Me., Aug. 20.—The Atlantic Shore Line is to finish the fine large brick car barn at the Town House. Work has been resumed on the building.

IT'S QUALITY THAT COUNTS

And that is what you pay for when you buy our 999 Cigar. D. J. Regan, manufacturer.

Don't think that piles can't be cured. Thousands of obstinate cases have been cured by Doan's Ointment. 50 cents at any drug store.

—— THE ——

PACKARD SHOE FOR MEN

UNION MADE.

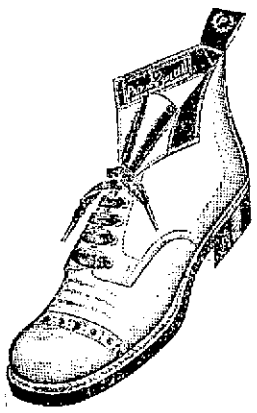

Look at the workmanship in Packard shoes. Come inside and examine it at close range. The most skilled shoemakers in the World make Packard shoes. They add the best possible construction and finish to the finest, selected materials. You get the benefit of their skill and thoroughness.

C. F. DUNCAN & CO.

NAVY YARD

Department Commended Constructor Rock

The Telephone Quarters To Be Changed Sunday

Horse Found Standing on His Head in Dock

The Big Time Today

The Spanish American War veterans are conducting their annual picnic at Rand's Grove today. Several of the yard employes are in attendance.

Portsmouth Loses Also

No attempt will be made by the Navy department to raise the collier Marcellus, which sank off Cape Hatteras Aug. 9 in a collision with the Norwegian fruit steamer Rosario di Giorgio. The Marcellus cost only $90,000, and she has been in service for twelve years. She lies in such deep water that it is estimated that it would cost more to raise her then she is worth.

Going Back to the Railroad

E. F. Page, for the past year telegraph operator at the administration building, has resigned to accept a position with the New York, New Haven and Hartford railroad at Taunton, Mass.

Three for Examination

The examination for two electrical draftsmen and one ordnance draftsmen has been completed at the yard.

He Deserves It

Naval Constructor George H. Rock, recently on duty here, was on Aug. 19 commended by the acting secretary of the navy for the salvage of the U. S. S. Castine, which was sunk in collision with a submarinn. The secretary says: "Constructor Rock in this matter not only showed professional ability, but also great energy and efficiency, resulting in a large saving in salvage cost to the government."

Found Head Down

When the diver picked up the horse and dump cart from the bottom of the river on Friday afternoon the horse was found standing on his head between the shafts. His position was due to the struggle the poor animal made before death.

Fighting for Holiday Ruling

Navy yard employes are reported to be raising a fund to contest the ruling in the Navy department, that holidays must be taken in the year in which they are earned.

Sunday is Moving Day

The Central telephone exchange will be transferred on Sunday to the small building nearby while new quarters are being erected. The work will be done by the New England Telephone and Telegraph company's men.

What Do You Know About This?

The gunboat Dubuque, now at Cristobal, has been ordered here for her annual repairs. Before coming here she will put into New York to give the crew liberty. This arrangement is a new stunt on the part of the navy department, especially with small ships. The crew have plenty of money which New York does not need half so much as Portsmouth. This port certainly is the loser when the department sends a crew here broke.

On Her Homeward Cruise

The prisonship Southery was taken out of the dry dock at 11.30 this forenoon and towed around to her berth in the back channel by the tugs Portsmouth and Piscataqua.

FIRE DEPARTMENT SUBSTITUTES

A partial list of the substitute men in the fire department is announced by Chief Engineer John D. Randall as follows:

Engine 2—Albert Muchmore, William Wallace and Thomas C. Taylor.

Engine 3—Charles W. Brewster and J. H. Morrill.

Engine 4—George O. Lane and Forest Fogg.

Truck 1—W. P. Gray, George S. Chandler and A. E. Carr.

CAPT. TARLTON'S LAST VOYAGE

The funeral services for Capt. Elias Tarlton, who has gone on his last voyage, the journey to that bourne from which no traveler returns, were held at two o'clock this afternoon at his home in New Castle.

A large gathering of sorrowing relatives, friends and neighors, paid their last tribute of respect to the memory of the good man gone.

He was laid to rest in Riverside cemetery under the direction of Undertaker O. W. Ham.

THE WONDERER

I wonder if the fire alarm box for the Cottage Hospital has been lost in transportation?

I wonder if the fight for electric cars to New Castle will come up again this season in the legislature?

I wonder what has become of all those handball artists at the Creek district?

I wonder who will get the first ride in the elevator at the custom house? "Going up?"

I wonder what the crews of the river passenger boats thought when the government inspectors from New York dropped in on the quiet on Friday?

I wonder why more of the new numbers are not taking the place of the paper tags on the houses of the city?

I wonder if the present political fight in Ward four is not going back to the good old days of Sebastepool?

I wonder why an office of the local coast artillery company gets his named changed so often?

I wonder who will be the fireman to jump from the North church steeple staging to the life net?

I wonder which will comes first, the new steel bridge from Portsmouth to Kittery or the bridge from the navy yard to Kittery?

I wonder when the police force will ever get back where it belongs?

I wonder what would be done if a riot call came in?

I wonder if Cupid has not a lot of them nailed for October?

I wonder what the railroad intends to do with the old coal pocket on the Eastern wharf ordered to be torn down several years ago?

I wonder if somebody won't kindly throw a load of ashes in the lake at the corner of Fleet and Congress streets?

I wonder if anybody has ever gone blind from the lights in the depot?

I wonder if real estate hasn't shifted some of late in this city?

I wonder if that safe moving at the Congress block at 5 in the morning was not a bit of good judgment?

I wonder if the candidates for representative in ward one are not reaching out for your buttonholes?

I wonder when the bids for damming Great Bay will be called for?

I wonder how it looks to the man at the top of the North church steeple?

I wonder when the cars of the Atlantic Shore Line railway will come across to Portsmouth via the Piscataqua tunnel?

PERSONALS

Andrew McMulkin was called to Montague City, Mass., today by the death of his sister.

Mr. and Mrs. James P. Allen of Sanford, Me., have been passing a vacation with their son, Oren Allen, at the Plains.

Mr. and Mrs. John McGraw of Oswego, New York, are the guests of his sister, Mrs. John Smart, of No. 3 Manning place.

Mr. William H. Anderson has resigned as turnkey at the county farm at Brentwood and returned to his home in this city.

Ex-Mayor George D. Marcy was one of the speakers at the meeting of the Rockingham County Democratic club at Hampton Beach on Friday.

Miss Alice Hughes of Newton Highlands, who has been the guest of Miss Dorothy Kelley of Cabot street, for the past two weeks, has returned home.

Rev. W. H. Cavanaugh, formerly curate at the Church of Immaculate Conception in this city, passed Friday night here, leaving this morning for his parish at North Stratford, N. H.

TO BE MADE A DANCE HALL

Pool Rooms in Freeman Block to Be Used for Entertainments

The rooms in the Freeman block for several years occupied by Harry Mowe as a pool and billiard parlor will be converted into a dance hall and will at once be improved and changed for entertainments, etc.

Bilious? Feed heavy after dinner? Tongue coated? Bitter taste? Complexion sallow? Liver needs waking up Doan's Regulets cure bilious attacks. 25 cents at any drug store.

BECAME DISPONDENT

Yeoman of Paducah Tries To End His Life

Cyrus Rutledge, a yeoman on the U. S. S. Paducah, is confined to the hospital at the navy yard, where he is under observation of the ranking medical officer and attending nurses. Several stories connect the yeoman with an attempt at suicide, owing to a demented condition.

On a return from a furlough Rutledge, it is said, had overstayed his liberty and, fearing the result of a court martial, his mind became deranged, and he made the attempt to end his life with a revolver. His shipmates succeeded in getting the gun away from him, but he continued his rampage by trying to jump overboard.

Rutledge has been attached to the gunboat for some time and is a valuable man and well liked by the ship's crew and officers.

LETTER CARRIERS GET TIDY SUMS

Four Portsmouth letter carriers, Charles E. Lowd, Taylor Waterhouse, Samuel O. Reed and William O. Sides have received government checks for overtime in past years, amounting to $156 to $175. This is for time in excess of eight hours per day after the enactment of the eight-hour law.

Read the Herald.

For The TOILET

Best Line of Tooth Brushes

Ever Shown in Portsmouth at the TILTON

DRUG STORE

Try our delicious Ices

—AT THE—

Perfect Sanitary Fountain

WE HAVE FLOWER POTS

IN ALL SIZES

3 inch 5c, 4 inch 6c, 5 inch 7c, 6 inch 8c, 7 inch 9c, 8 inch 10 c, Up to 20 inch $1.70 each.

1 pt. 1 qt. and 2 qt Milk Bottles

Lightning, Mason, and Economy Jars

W. E. Paul, 45 Market St.

Hampton Beach, Dumas Corner

ROOMS $5.00 PER WEEK AND UP

Fronting on beach, automobile garage in connection. Address Arthur Dumas, Hampton Beach.

PERTINENT POINTS FOR PACKARD PIANO PURCHASERS

Finest Raw Materials obtainable. Scientific Scales, Improved Construction, Purity of Tone, Artistic Cases, Tremendous Durability, Reasonable Price.

Sold In Portsmouth only at

Montgomery's, Opp. P. O.

Who Said Florence?

WHY EVERYBODY!

Try a Florence Automatic Oil Stove and Florence Oven

for one week, with the understanding that if it is not just what we claim for it, we will take it back, and charge you nothing for its use. We take all the risk. You can be the judge.

JOHN G. SWEETSER,

46 Market Street,

PORTSMOUTH, N. H.

HOLEPROOF HOSIERY.

Some men are married, others are otherwise. The married man has a wife to mend his stockings, but she doesn't like to and she needn't if she will insist on his wearing HOLEPROOF HOSIERY.

The other fellow has to go with his toes out or buy a new pair.

So it would be cheaper and much more comfortable for him to wear HOLEPROOF.

Whether you are single or double HOLEPROOF saves you both money and trouble.

6 Pairs of Men's $1.50
6 Pairs of Women's $2.00
6 Pairs of Boys' and Girls' $2.00

Lots of stores sell stockings, but there is just one that sells HOLEPROOF and that is

F. W. LYDSTON & CO.

Siegel's Store, 31 Market St.

Third Week of Our Mid-Summer Clearance Sale and Mark Down of Black and Colored Woolen Suits.

We Have Assorted the Entire Stock into Lots at the Following Prices:

A Few Short Coated Suits, values $10.00 to $15,00, at.....$2.98

$18.00 to $20.00 Suits at.....$9.98

$22.50 to $25.00 Suits at.....$12.48

New Sample Suits of French Serges, Fine Diagonals and Prunellas, values up to $25.00, at..$15.00

All of our Dresses and Linen Suits and Coats Marked Down to Close Out at Cost and Less.

50 Trimmed Hats, values up to $10.00, to close out at.....$1.98

Mark Down Sale of Rain Coats in Cloth and Silk to be sold at Cost and Less than Cost.

Siegel's Store, 31 Market St.,

The Only Exclusive Cloak and Suit Store in the City.